WEST SUBURBAN TAXIS

68-6181

Altona, Williamstown, Sunshine, Footscray areas.

24 HOURS SERVICE
Special Hospital, Train and Wedding Service

OFFICIAL NEWSPAPER FOR THE SHIRE OF ALTONA

# Altona Star

Circulating in Altona, Seaholme, Altona North, Brooklyn, West Newport, Newport and Laverton. Established 1953.

Printed and published by K. A. Neyland, 7 Maidstone Street Altona, for Altona Star Pty. Ltd., at 101 Pier Street, Altona. PHONE: 65-8277. Registered at the G.P.O., Melbourne, for transmission by post as a newspaper

Vol. 13, No. 31 THURSDAY, SEPTEMBER 23, 1965 Price: 3d.

H. H. FRIEND
OPTOMETRIST & OPTICIAN
of 110 Collins St., Melbourne.
451 MELBOURNE ROAD, NEWPORT
For appointments 63-4260
or 391-1630 (Herbert's Pharmacy)

# Success in Sport

**Last weekend was a notable time for many sports enthusiasts in Altona.**

**The undefeated Altona Youth Club No. 1 Basketball team easily won their premiership and move up to A Grade next year.**

Central Altona Football team won the premiership of the Werribee District League.

**The Altona North Technical School competing in inter-school athletics again gained first place.**

The Altona Soccer team competing in their first year finished second on the list and gained promotion to a higher grade.

**The State Darts title came to Altona.**

We congratulate them all. They have done well for their clubs and school and for Altona.

These successes together with relatively fine performances in other sports, from all points of view, are a cause for satisfaction.

## Naturalisation Ceremony

The Shire President Cr. V. L. Hearn, will be conducting a naturalisation ceremony in the Civic Hall at Altona on Monday, October 4, 1965, at 8 p.m. when 60 candidates for citizenship will be naturalised.

## Proposed Site for Motor Yacht Club

A site near Altona Road has been selected by the Altona Motor Yacht Club on which to build clubrooms — the site is between the Working Mens Club and Yacht Club.

The proposed building must be submitted to Council for approval prior to work commencing.

Permission to install and sell petroleum products on the site was refused.

# Junior Council in the News

**The October school paper for Grades 7 and 8 will include an account of Altona's Junior Council. The Altona Council will provide approximately 900 copies of the paper for distribution to Grades 5 and 6 throughout the Shire.**

At the meeting of Junior Council on Tuesday all schools except Altona High School were represented.

Cr. J. J. Ginifer, who has been appointed in charge of Junior Council activities, was chairman.

**Advice from Junior Councillors indicates that not in all cases are Junior Council proceedings reported back to the scholars of school concerned. In August schools in Altona North were particular offenders with the exceptions of the Altona East and North primary schools.**

Among detailed suggestions and enquiries from Councillors some interesting aspects were raised.

Altona North Primary asked could schools be invited to assist in tree planting in the streets. The Shire Engineer's advice, perhaps with vandalism in mind, was we plant, you look after them.

Altona West were concerned at the lack of dressing sheds on Ransome Reserve. Toilets are at present the only substitute for swimmers. This suggestion will be presented to the Parks Foreshore and Properties Committee for consideration.

**Altona Primary drew attention to the hazards of the Pier Street level crossing. Cr. Ginifer told the children of the continued efforts of the Council to obtain either flashing lights or boom barriers for the crossing.**

Practically all the schools put forward requests or suggestions for improvement of Altona.

Shire President, Cr. V. Hearn, briefly addressed the meeting.

He spoke appreciately of Cr. Ginifer's initiative and of the success of the Junior Council. He expressed the hope that the Junior Councillors would carry on at the high standard already set.

## OBITUARY

### ESTEEMED LADY PASSES

**Mrs. Honora Twentyman, after a long and honoured life, passed away on September 19 at the Altona District Hospital aged 83 years.**

**Mrs. Twentyman was the widow of George Thomas Twentyman, who died 38 years ago.**

**Coming to Altona 40 years ago the Twentyman family resided in Pier Street before moving to the Homestead where they lived for 12 years.**

**The family has been prominent in sport — mainly tennis and cricket. Mrs. Twentyman was a life member of the Altona Tennis Club.**

**She was a notable church worker, a member of the Elderly Citizens Club and was esteemed and respected by all.**

**Mrs. Twentyman is survived by seven of her 10 children — George, Maisie (Mrs. Blair), Reginald, Les, Elsie (Mrs. Gordon), Lilian (Mrs. Groves) and Dook.**

## TECHNICAL SCHOOL ASSEMBLY HALL FUND

**The sum of £2311 has now been raised towards the cost of an Assembly Hall for Altona North Technical School. This substantial sum will be subsidised three for one by the Government. In order to achieve the objective of a hall costing approximately £40,000, a quarter of this sum — £10,000 — will need to be raised locally.**

**The Education Department has given its formal approval to the project.**

The money in hand has been lately augmented by a donation of £125 from Petroleum Refineries Pty. Ltd. The gift by this firm is typical of others by local industries who have in this and other ways shown their interest in the school.

**Recently also the fund was benefited by a transfer from the Parents Contribution Fund of £200 and a further transfer of £200 from canteen profits.**

Industry, the parents and the scholars have thus substantially built the fund to its present level. There is of course a continuing need to build the fund to an amount whereby with Government aid work can commence on the hall.

There is no doubt the school needs the hall. It will in every sense be an asset to Altona.

# ALTONA EAST BRANCH LIBRARY

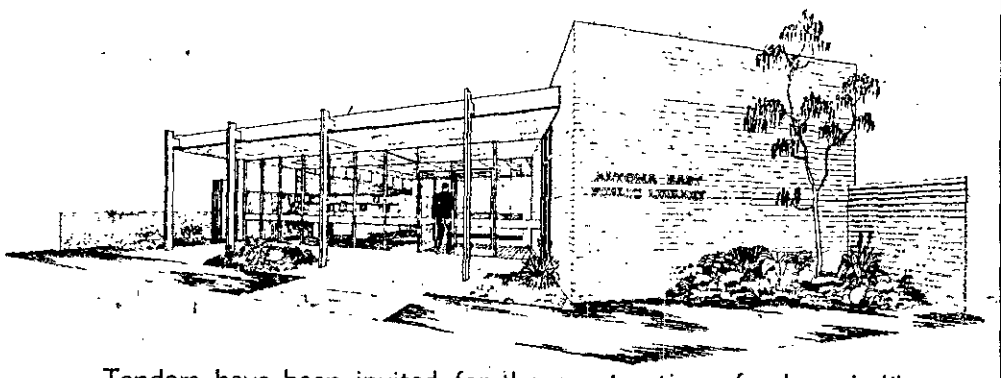

Tenders have been invited for the construction of a branch library at No. 7 The Circle, Altona East. Structurally, it will be on the same lines as the main library.

Its facilities will include a small meeting or lecture room for the use of local organisations.

It is hoped the library will be opened by June of next year. The cost will be in the vicinity of £25,000.

The Altona librarian and staff are already acquiring and processing books for the branch library.

# ROTARY STUDY TOUR

**A group of six young men which could include Altona residents will spend two months of next year on a study tour of the Toronto Rotary District of Canada. All expenses will be met by Rotary.**

Rotary International, through its 40 clubs in District 280 (which includes Altona), is making this opportunity available to six men between 22 and 30 years of age.

The Altona Club hopes to receive sufficient applicants from whom they can select two candidates, who would be introduced to the District Committee, which will make the final selection from the nominees received from the various clubs.

The local club is seeking the co-operation of companies in the district, clubs, churches, schools Chamber of Commerce and the Shire in nominating applicants for the tour.

Nomination forms, which must be returned by October 7, are available from Mr. G. T. Stone, of the National Bank, Altona (phone 65-8660 business or 65-8419 home) or Mr. Alex Connor at Altona Petrochemical Company (65-8311).

Qualifications of applicants, conditions and responsibilities are detailed elsewhere in this paper.

## FORD RESERVE NEW SPORTS OVAL

**Ford Reserve is becoming a sports ground. The more established grounds cannot cope with the increased requirements of sporting enthusiasts.**

At the last meeting of the Foreshore and Properties Committee it was recommended that a building be erected for changing rooms and also for two temporary toilet blocks at Ford Reserve.

The ground is already in use for games and practice.

St. Eanswythes were granted its use for cricket when other grounds applied for were not available. Baptist Cricket Club was also given permission to use the reserve.

## PRACTICE WICKET NOT AVAILABLE

At present land is not available for construction of two all weather practice wickets on Grant Reserve.

Altona Cricket Club had requested this action by the Council.

However it is the intention of the Council to develop an area north of the pavilion in the near future.

## COUNCIL BREVITIES

Two persons found depositing rubbish on the side of Kororoit Creek Road near the bridge will be prosecuted. One of the offenders had already been warned and directed to the municipal tip.

* * *

A local resident found himself in difficulty, in having commenced installation of a septic tank before a permit had been granted. He said it was a misunderstanding on his part and would remove any or all the work if required. The Health Inspector will present a report on the matter at the next Council meeting.

* * *

An application for a petrol station at the corner of Blackshaws and Amaranth Avenue was refused as against Council policy — it is a residential zone.

Consideration was also given to an application for a service station at the corner of Blyth and Sargood Streets. This too is a residential area but an existing station on the land is a non-conforming user. The application was refused.

* * *

In the month of August, 53 dogs were seized including four Alsatians by the ranger. Employees of the Lost Dogs home seized another seven dogs. Four horses also were impounded.

* * *

There are 1287 vacant residentially zoned building blocks in Altona. There are approximately 250 homes under construction. Building permits for August were 39 houses, 2 shops, 4 factories, 1 flat. House permits issued during 1963 and 1964 were 525 and 553 respectively.

## BILL DEVEREAUX WINS BEST AND FAIREST AWARD

**Pictured above are Mr. Frank Jumpertz (vice-president) presenting the trophy to Bill Devereaux with the team's coach, Reg Featherby, on the right.**

Photo by Roper Studios, 314-5360.

**At the Presentation Night of the Altona Football Club, held at the Stardust Room, St. Kilda, last Saturday night, First XVIII rover Bill Devereaux had an easy win in the club's best and fairest award for 1965. Second best and fairest went to ruckman Del Yorke with Andy Camilleri filling third place.**

# EDITORIAL

## Information Please

The notes on services available to pensioners, compiled by Apex and published in the Altona Star, will be of value to a number of elderly people.

There are other classes of people in Altona and elsewhere who at times need similar help.

There are new Australians who because of language difficulties miss out on necessary knowledge of their privileges and duties. They need a helping hand.

There are the newcomers to our district who in the early stages are limited by their lack of knowledge of shopping facilities, churches and available institutions and clubs.

There are those joining the ranks of the adults (nearly 500 per year) who need to learn again the rights and responsibilities of a citizen's life. School and civic lessons are a long way in the past to many of them.

Whether they be elderly citizens, new arrivals, new Australians or new citizens, they all need consideration. They may need help.

It is no answer to say they must live and learn. Surely any thing that can make their more rapid assimilation possible is desirable.

It is a matter of communication. How can these people be reached, what information can be provided, in what form, and how and when?

Much help undoubtedly is given by neighbours and friends and the personal touch is the most valuable.

In addition, the Council, by brochure, by envelope inserts, by various methods is doing its share.

If anything more can be done to make our people better enlightened it should be done. There is a need.


**DISCO DANCE**

**CENTENARY HALL, WERRIBEE**

**SATURDAY, 25th SEPTEMBER**

**8.00 - 11.30 p.m.**

Dance Bands—
"MUSTANGS"
"SOUNDS OF THE PRESENT"

**Popular Vocalist and Compere — JOHN LISLE**

Bus leaves Laverton Railway Station 8 p.m., return immediately after dance.

Casual Dress — Not Shirts or Leather Jackets.



**BARBEQUE**

**In aid of**

**MISS MELANIE MARTIN,**

**Queen of Commerce and Industry Quest.**

Sponsored by Mephan Ferguson.

**CRESSER RESERVE, ALTONA**

**Saturday, 25th September, 8 p.m.**

**£1 Donation**

MEAT SUPPLIED. B.Y.O.

**DANCING**


# Adelaide Bowlers Visit Working Men's Club

**Fifty of the club bowlers entertained 20 visiting bowlers from Adelaide in the clubrooms last Tuesday night.**

**The winning club team was J. Saunders (captain), J. Yates, J. Banks and D. Canavan. Trophies will be presented to the team at the presentation night in December.**

On Thursday, October 28, there will be a meeting at 7.30 p.m. of members interested in bowls. The bowls section are hoping members can produce some bright ideas for future nights.

Members who have not played bowls are urged to come along to the club on any Tuesday or Thursday evening at 7.30 p.m. when they will be made most welcome. Players insist the other members are not aware of the good nights they are missing by not joining in the bowling.

Monthly dance Saturday, September 25, in Youth Hall, Civic Parade, Altona, at 8 p.m.

### ASSOCIATES' MONTHLY MEETING

The September monthly meeting of the Associate section will be held in the club building on Monday, September 27, commencing at 7.45 p.m.

The guest speaker will be Mr. Wilson manager Altona branch Commonwealth Bank. His subject — "Decimal Currency Conversion".

In a few months' time decimal currency will become the normal methods for purchase and payment of goods, services, etc., therefore it is essential for everyone to become acquainted with it as early as possible.

The Associates' committee have invited male members of the club to this meeting and hope a number of them will avail themselves of this opportunity to listen to an enlightening explanation of change in our currency system.

### MANNEQUIN PARADE

A mannequin parade will be held on Wednesday, October 13, at 8 p.m. in club building. The fashions are by Eve Gwendoline, Railway Street, Altona. Admission 5/-, children 2/-. Supper provided.

### EUCHRE NIGHT

The next club monthly euchre night will be held on Saturday, October 2, commencing at 8 p.m. in club building.

### CO-OPERATIVE ANNUAL MEETING

The first annual general meeting of the Altona Club Co-operative Society Limited will be held on Thursday, September 30, at 7.45 p.m. in Altona Working Men's Club.

All members of the Society are requested to attend this meeting. Notices with agenda will be posted.

# News . . . From the Court

**Lindsay McGeorge Payne, of Bonbeach, was fined £10 for careless driving and ordered to pay £4/6/- costs. He was also fined £10 for failing to give his name and address after an accident and his licence suspended for one month.**

Raymond Edmund Perry, of Kookaburra Street, Altona, transport driver told the Williamstown Court that on April 19 last he was driving south in Fitzgerald Road, Laverton North. When he reached Geelong Road he waited before crossing over to Kororoit Creek Road. He saw a car coming towards him weaving from side to side. When it got nearer he could see they would collide and pulled as far as possible to the left but it struck his car. The car continued on then made a U turn and came back. He got out and walked back to this car with his wife. His wife asked the man if he was the driver and he said yes. He then said they would get the police and the other man got in another car that pulled up and drove away without saying another word.

* * *

Peter Boicos, of Sixth Ave., North Altona, was fined £5 for failing to give right of way to the vehicle on his right at the intersection of Maxwell Avenue and Hansen Street West Newport, on August 11, 1965.

Lorez Gala, of Civic Parade, Altona, was fined £5 for driving without being licensed when an accident occurred in Maidstone Street, Altona, on June 7 last.

* * *

William Intveld, of Fairy Street, Bell Park, Geelong, was fined £20 and his licence suspended for three months for excessive speed through an intersection.

Police said he did 70-75 m.p.h. along Geelong Road, Laverton, through the intersection of Kororoit Creek Road on July 2, 1965. Intveld told him he did not know it was restricted and not aware of his speed.

* * *

**Arie Hulbert Jol, of Mount Street, Altona, was fined £5 for failing to keep his vehicle as close as practicable to the left. A further charge of overtaking when unsafe to do so was withdrawn.**

Henry Jaworski, of Kororoit Creek Road, Williamstown, told the court he was driving along Ferguson Street, Williamstown, on July 19, 1965. The road was under reconstruction and only the north side was open to traffic. A truck was coming towards him well over and although he moved as far as possible to the left it collided with him.

Jol told the Court he moved out to overtake a cyclist and did not have time to move in again.

# Church Notices

## BAPTIST

**Sargood St., Altona.**

Cordially welcomes you to all meetings.

Services: 11 a.m. and 7 pm.

Communion: First Sunday morning and Third Sunday evening.

9.45 a.m.: Sunday School.

11.30 a.m.: Junior Christian Endeavour.

2.30 p.m.: Intermediate Christian Endeavour.

7 p.m.: Evening Service.

**Minister—Pastor R. J. Reynolds. 62 Blyth Street, Altona. Phone 65-8829.**

## CATHOLIC

**St. Mary's**

**Railway St., Altona.**

**Masses.**

Sundays: 7.30, 9, and 10.30 a.m.

Holy Days: 7, 8 a.m., and 6 p.m.

First Fridays: 7 a.m., and 6 p.m.

Week Days: 7 a.m.

Saturdays: 8 a.m.

**Confessions.**

Saturdays: 10 a.m., and 7 p.m.

Eve of Holy Days: 7 p.m.

Eve of First Fridays: 7 p.m.

First Friday (Maltese) :4-5.30 p.m.

St. Mary's Presbytery, Railway Street, Altona. Phone: 65-8964.

St. Joseph's Convent, Sargood Street, Altona. Phone: 65-8686.

**Queen of Peace**

**Laverton**

**Masses.**

Sundays: 7.30 and 9 a.m.

Holy Days: 8 a.m., and 6 p.m.

First Fridays: 6.30 p.m.

Week Days: Thursdays, 11 a.m. Saturdays, 8 a.m.

**Confessions.**

Eve of Holy Days: 7 p.m.

Eve of First Fridays: 7 p.m

**Rev. Father J. Nooney, P.P. Father V. Rubeo.**

**St. Leo's**

**Altona North.**

**Services are being held in St. Paul's School building in Chambers Road, Altona Nth.**

**Masses:**

Sundays: 7.30, 9, 10 and 11 a.m.

**Confessions:**

Each Saturday at 10 a.m. and 7 p.m.

**Rev. Father J. Kierce, P.P.**

## Church of England

**St. Eanswythes**

**Queen St., Altona**

**Sunday Services:**

8 a.m. and 9.30 a.m.: Holy Communion.

11 a.m.: Matins — Junior Church.

7 p.m.: Evensong.

**Mid-Week Services:**

Wednesday, 10.30 a.m.: Holy Communion.

Friday.—6.30 a.m.: Holy Communion.

**Sunday School:**

9.30 a.m.: Kindergarten and Junior (up to Grade 3). and over).

**VICAR—Rev. W. W. Moriarty, 7 Bent Street, Altona. Phone: 398-1005.**

**St. Lukes**

**Corner Blackshaws and Millers Roads, Altona North.**

**Sunday:**

8 a.m.: Holy Communion.

9.30 a.m.: Holy Communion.

Sunday School (Grades 1-6) and Companionship (Form 1-3) meet at 9.30 a.m. each Sunday.

**VICAR—Rev. D. Townsend, 300 Blackshaws Road, Altona**

11 a.m.: Senior (Grade 4 **North. Phone 391-3096.**

## Church of England

**St. Clements**

**Goble St., Laverton.**

Sunday Worship: 11 a.m.: Parish Eucharist.

First Sunday in each month: Family Service.

The Sunday School meets at the church at 9.30 a.m. every Sunday, except the first in the month, when the children join their parents in the church at 11 a.m.

**Vicar—Rev. Dargaville, St Thomas' Church, Werribee.**

## LUTHERAN

**Seves St., Altona.**

**Second Sunday of month.**

2.30 p.m.: in Methodist Church, Seves Street, Altona.

**A. W. Wundersitz, Pastor. Phone: 68-4168.**

## Martin Luther Congregation, Melb.

**25 The Broadway, Altona**

Welcomes you to Services every second and fourth Sunday of the month at 10 a.m.

**MINISTER—Pastor H. Blasius Phone 391-2609.**

## METHODIST

**Seves St., Altona.**

**Sunday.**

Sunday School: 9.45 a.m.

11 a.m. and 7 p.m.: Divine Worship.

**Cnr. Marion St., & Sixth Avenue, Altona North.**

**Sunday:**

9.45 a.m.: Sunday School.

11 a.m.: Divine Worship.

**Minister—Rev. John C. Adamthwaite, 158A Blackshaws Rd., Spotswood. Phone 391-2406.**

**Goble St., Laverton**

(Held in Church of England Hall, Goble Street, Laverton.)

Sunday School 2.15 p.m.

Divine Worship 3 p.m.

**Minister—Rev. A. D. McGregor, 61 Synott St., W'bee. Phone: Wer. 116.**

## PRESBYTERIAN

**241 Civic Pde., Altona.**

7-8 a.m. Daily: Private Devotions.

**Sunday Services:**

9.30 a.m.: Worship.

10 a.m.: Sunday School. (Members of the Sunday School join in Worship from 9.30 to 10 a.m.).

7 p.m.: Worship and Christian Education.

**MINISTER: Rev. John Haysey The Manse, 9 Lindwood Ave., Altona. Phone: 398-1591.**

**9 Paringa Rd., Altona N.**

**Sunday:**

9.45 a.m.: Sunday School.

11 a.m.: Worship Service.

League of Young Worshippers share in the Worship from 11 to 11.30 a.m.

**MINISTER: Mr. Colin L. Squires, The Manse, 11 Paringa Rd., Altona North, W.18. Phone: 314-5179.**

## Salvation Army

**Queen St., and Civic Pde Altona**

**Sunday:**

8.30 a.m.: Prayer Meeting.

9.30 a.m.: Sunday School, eight years and over, Queen Street Hall. Three years to eight years, Civic Parade Hall.

11 a.m.: Holiness Meeting, Queen Street Hall.

7 p.m.: Salvation Meeting, Queen Street Hall.

**Lt. D. How, Corps Officer.**

# The Social Whirl

*If you have any news of a birthday, engagement,* wedding, or social event, it can be included in these pages. Phone 65-8277—there is no charge.

## Altona Rechabites 1st Birthday

We would like to hear from people who were members of the junior section at Altona between 1922-1927. Could those interested please contact A. Herlaar, 6 Bell Avenue, Altona (phone 398-1546), or A. Dyer 33 Romani Street, Altona (398-1527), so that we can issue invitations to them to attend our anniversary social on October 21.

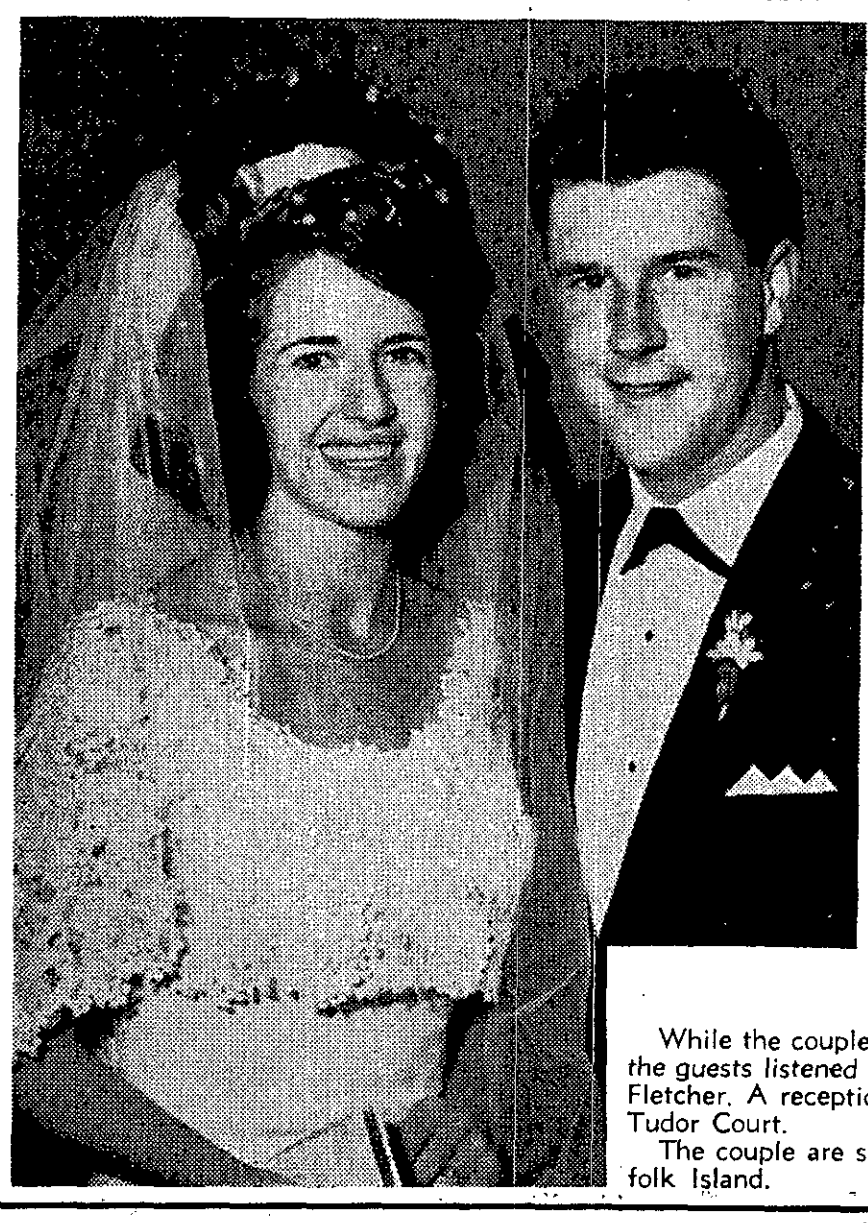

## COOPER – McNEILAGE WEDDING

**Four brothers were in the wedding party when the former Miss Sandra Elvie McNeilage married Mr. Neil Douglas Cooper at St. Andrew's Presbyterian Church, Footscray, last Saturday.**

The bride, the only daughter of Mr. and Mrs. C. A. McNeilage, of Queen Street, Altona, wore a cape of heavy guipure lace over her gown of white crepe. Her scalloped veil was held by a circular headpiece and she carried a long trailer of white hyacinths.

The groom, the second son of Mr. and Mrs. H. L. Cooper, of Bentleigh, was attended by his three brothers — Alan as best-man, Gary and Ron as groomsmen.

Bridesmaids were Miss Jeanette McDiven, Miss Deidre Country and Miss Valerie Stanley.

Kerrie and Glen McNeilage, the bride's niece and nephew, were junior bridesmaid and groomsman.

While the couple were signing the Church register, the guests listened to hymns sung by TV soloist, Pam Fletcher. A reception for the 200 guests followed at Tudor Court.

The couple are spending their honeymoon on Norfolk Island.


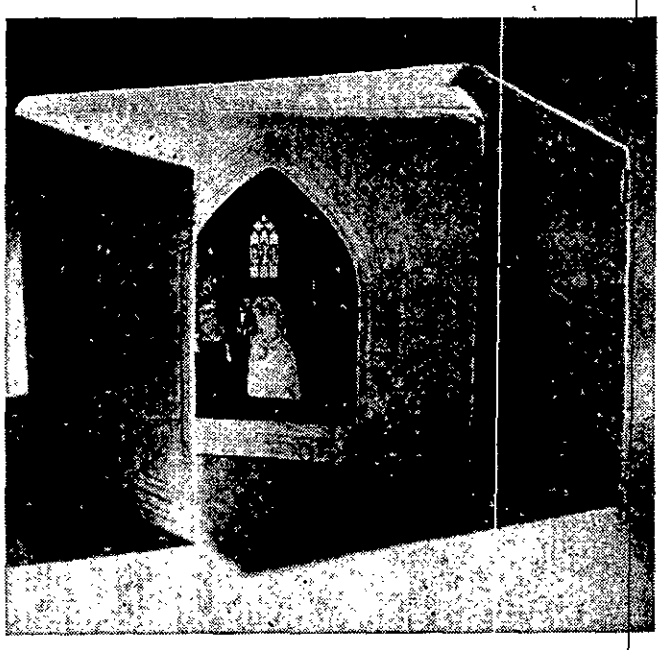

YOUR WEDDING PHOTOGRAPHER

BARRY M. SUTTON

20 FERGUSON STREET, WILLIAMSTOWN.

Telephone 65-6017.



TOKYO OLYMPIC GAMES FILM

VAL ROBERTS, International Gymnast,

will present a private film of the Tokyo Olympic Games for display at the

YOUTH CLUB HALL, CIVIC PARADE

to be shown on

FRIDAY, SEPTEMBER 24,

at 8 p.m.

Proceeds will go towards equipment for the Club.


## Altona West Infant Welfare & Kindergarten Committee

Have you started your Christmas shopping yet? Well here is an opportunity for you to start now.

At the kindergarten, 4 Somers Parade, on Wednesday, Sept. 29, from 1.30 till 3.30, there will be a display of toys books and puzzles from Whitelaws, distributors of kindergarten supplies, for you to look at and order for Christmas.

The Kindergarten are having a Theatre Afternoon to see "Mary Poppins", 1.30 session on Wednesday, October 13.

Tickets are available from Mrs. B. Schubach, 40 Wren Street (phone 398-1164), or Mrs. M. Rice, 53 Maidstone Street (phone 65-8549).

## West Footscray State Jubilee

A School Ball will culminate the 50-year Jubilee celebrations of West Footscray (Tottenham) State School.

The school, No. 3890, was opened in 1915 and all ex-students are invited to the celebrations which will commence with an Open School at 2 p.m. on Saturday, October 2.

A Thanksgiving Service will be held at 3 p.m. on the Sunday followed by a Memoriam Roll at 2 p.m. on the Monday, October 4.

The Ball will be held in the Orama Ballroom, Footscray, on Tuesday, October 5, and tickets may be obtained by ringing 68-1444.

## Ladies Guild

Brooklyn Presbyterian Ladies Guild are holding a Scottish Fair at their Church in Paringa Road on September 25 at 2 p.m.

## PAPROTH – CAMERON WEDDING

**A phone call from her sister in America climaxed the wedding day of Miss Yvonne Gladys Cameron who married Mr. Allan Raymond Paproth at the Independent Church, Collins Street, last Saturday afternoon.**

The bride is the youngest of the four daughters of Mr. and Mrs. W. E. Cameron of Marigold Avenue, Altona North. One of the daughters, Mrs. Lorraine Letawsky, has been living in California for two years and is expected back on a holiday visit towards the end of next year.

The groom is the only son of Mrs. Mavis Paproth, of Launceston, Tasmania.

A bodice of ribbon lace highlighted the gown of pebble satin worn by the bride and her fingertip veil was held by a pearl and diamente tiara. She carried gardenias.

The bridesmaids, junior bridesmaid, and two page boys all wore white satin with touches of red.

Ann Weston and Lorraine Patterson were bridesmaids and the bride's cousin, Lisa Powell, junior bridesmaid. They each wore empire line frocks and carried bouquets of red carnations and had tiny red flowers in their hair.

Twin nephews of the bride, Brian and William Edwards, were pageboys.

The best man was Mr. Ron Cadman and groomsman was the bride's brother, Mr. Bill Cameron.

The bride's mother wore a pink Thai silk ensemble with a pink organza hat. The groom's mother wore a brown brocade frock highlighted with a black and gold floral design and a small black and gold straw hat.

One of the 150 guests at the reception held in Altona Lifesavers Hall was the groom's grandmother, Mrs. E. Purton, who flew over from Tasmania for the occasion.

When the couple left to go on a honeymoon tour of N.S.W. the bride wore an attractive white wool frock trimmed with pearls and a black coat with a white fur collar.

## TWO COOKERY PRIZES

With her first entries in a Royal Melbourne Show, Mrs. J. Buchanan, of Seves Street, Altona has been awarded two thirds in the Cookery Section of this year's Show.

She entered three cakes in the open classes for Decorated Cakes and was awarded places for entries in the Novelty Cake and Decorated Christmas Cake sections.

It was only last December that Mrs. Buchanan entered open competition for the first time and won a gas stove as first prize in the Gas and Fuel Company's Decorated Christmas Cake competition.

## Altona West State School

The Mothers' Club will be holding an Enid Gilchrist demonstration at the Church of England Hall, Queen Street, on October 7 at 1.30 p.m.

The demonstration will include designing and cutting of patterns for pre-school children's clothes.

Afternoon tea will be served and admission will be by donation of 2/-.

At 2 p.m. on Saturday, October 2, a bazaar will be held at the school.

Stalls include fancy goods, white elephant, cake, sweets, lucky dips, cooking competitions afternoon tea and drinks.


ROPER STUDIOS

PHOTOGRAPHERS 314-5360

Members of the Institute of Australian Photographers.



50/50 DANCE

SATURDAY, OCTOBER 2, 1965

8.30 p.m. - 12 p.m.

R.S.L. HALL,

Sargood Street, Altona

CABARET —— B.Y.O. SUPPER

Tickets: 5/-

GOOD BAND



SMOKE SOCIAL

FRIDAY, OCT. 8 — 8 p.m.-12 p.m.

R.S.L. HALL,

Sargood Street, Altona

• REFRESHMENTS • SUPPER

• ENTERTAINMENT

— £1 Per Ticket —

WEIGHT'S PTY. LTD.
Funeral Directors
89-91 FERGUSON ST., W'TOWN.
PHONE DAY OR NIGHT: 65-6025
(Late E. W. Jackson & Son.)
FOR FUNERAL SERVICE WITH DIGNITY AND SINCERITY, AVAILABLE ANYWHERE.

Hogan's Butchery
81 RAILWAY STREET, ALTONA
Phone: 398-1377.
Also Laverton 68-0491
CIVILITY

MEN'S
DINNER SUITS
FOR HIRE
ALL SIZES
Weddings, Deb. Sets, Balls, etc.
FRANK'S MEN'S AND BOYS' WEAR,
80 PIER STREET, ALTONA.
65-8940. After Hours: 314-7489.

# Altona Wins Soccer Promotion

**One of the greatest things to happen to any sporting team is to win promotion to a higher division. This is the reward given the two soccer teams which finish the season on top of the ladder.**

**To win promotion in its very first year of existence is an even greater honour for a team. Altona achieved this honour when they defeated Waverley last Saturday—4 goals to nil. They will be promoted from Division Three this year to Division Two next year.**

**The other team promoted with Altona is Frankston.**

For the vital match against Waverley, Altona had made one change. Out was Joe Lipiarski, in was Walter Rosenzweig for this most important match of the year which Altona could not afford to lose.

When the whistle blew for the kick-off Altona players threw themselves into the match with an eagerness matched only by their nervousness. From the opening minutes it was clear that Altona was the better side.

The first goal seemed sure to come quickly as Altona stormed the Waverley goal. However, after 20 minutes of constant pressure, the score was still nil. In desperate attempts to score Altona was making the most elementary mistakes and play was of a very poor standard.

However, Altona was faster to the ball and each player had the measure of his opponent. Eleven times Altona came close to scoring as the eager forwards bombarded the Waverley goal. The ball hit the crossbar, the uprights, was blocked, ballooned over the bar and saved by the Waverley keeper.

It was not until the 40th minute and the 12th try that Altona finally scored. Brilliant Walter Rosenzweig Altona's right winger, took a corner. With his usual skill Walter kicked the ball into the centre of the field but slightly away from the goal area. The ball dropped near the edge of the penalty area where captain Billy Liddell was waiting. Liddell hit the ball with his head and it sped into the goal as fast as a kicked ball into the net. The Altona supporters were jubilent.

**Altona had complete control of the game and continued to dominate the game. The half-time score was Altona 1, Waverley 0.**

Altona's second goal came in the middle of the second half after constant pressure on the Waverley goal. The halfback line of Barry Abbott, Chris Karametos and particularly Billy Liddell bottled up any Waverley attack and all the Altona players were upfield — in the forward line. As a result play was congested with Altona players getting in each others way only yards from the goal mouth.

A series of tries by different Altona players resulted finally in a goal. It started when Eddy Klesmanic kicked for goal, the ball was blocked and Steven Herman then hit it onto Eddy Klesmanic's back, rebounding to William Wilkie, who was starring on the forward line. With determination Wilkie weaved past two defenders but his kick was stopped. Eddy Klesmanic then got the ball, tripped, rose and passed to Steve Herman. Obviously impatient at this frustrating display, Steve Herman took the ball past two defenders and from only one yard out slammed the ball into the net. This was the most congested goal of the year.

Working hard as a beaver on the forward line was inside left William Wilkie. With the score at 2-0 there was no doubt that Altona was playing its last game in the Third Division.

Little left winger Alan Wynne, always turning in a good performance, hit the ball across goal. Walter Rosenzweig, on the other wing, ran into the centre, trapped the ball with his right foot beat a defender by moving the ball to the left, then showed his versatility by kicking a goal with a beautiful accurate kick with his left foot. This ability to kick equally well with both feet is the mark of a truly great soccer player.

**The score now stood at 3-0.**

The Altona team ran riot as the supporters cheered them on. The Waverley goal was plastered by shots from every player with the exception of fullbacks Jimmy Baker and Dennis Bell, who had little to do as Altona kept the ball in the Waverley half.

Keeper Billy Coles handled the ball well when the Waverley team occasionaly got through the Altona defence.

Willie Liddell, playing a real captain's game at left half, scored his second and Altona's fourth goal in the closing minutes. During a scrimmage in front of the Waverley goal Liddell took the ball chest high, chested it down to his feet, and from only four yards made the net bulge.

**When the referee blew the final whistle with the score at 4-0 the crowd went wild with excitment and triumphantly chaired the players off the field. Altona had won its final match and promotion to Division Two next year.**

Best players: Billy Liddell 3 votes, William Wilkie 2 votes, Chris Karametos 1 vote.

Altona No. 2 team lost its third round Harry Armstrong Cup 2-0 to Waverley.

Best players: George Kish 3 votes, Jimmy Todd 2 votes, Tony Slegtenhorst 1 vote.

## Altona Methodist Junior Football Club

**On Wednesday Sept. 15, the Altona Methodist Junior Football Club held its presentation night. There was a large attendance of members, parents and friends.**

Among the speakers were the president of the Williamstown and District Protestant Churches Junior Football League, Mr. C. Clarke, and the secretary of the Metropolitan Protestant Churches Football League, Mr. Brehaut.

After the speeches were completed presentations were made to M. Crump (best and fairest), R. Patton (most consistent), F. Flett (most improved) R. Lawson (best clubman), C. Dutton (best non-playing clubman). A presentation was then made to the coach Ted Sumbler.

Following the presentations supper was served during which Captain M. Crump cut the "Premiership" cake.

The best thanks of the club must be extended to all those good friends who assisted us so generously with transport donations, and the fine supper for our presentation night.

Thank you very much one and all.

In closing, congratulations must be offered to the lads for a first-class season — only one loss being suffered. Good work, fellows, and may you have another season like it next year.

## ALTONA LADIES' BOWLING CLUB

Winners of the social bowls played last week were: Thursday: R. Fisher (s), G. Abberton, E. Marlow, V. Douglas. Sunday: W. McAlpine E. Olliver J. Milliken.

On Thursday (Show Day) mixed bowls will be played, commencing at 2 p.m. Names to be in by 1.45.

Ladies, don't forget our game against Rosamond on Tuesday, Sept. 28, starting at 12.30. We would like to keep the Cup for another year.

Birthday greetings this week to Harold Martin.

Congratulations on their wedding anniversary to Vera and Dick Douglas.

The roster for Saturday, Sept. 25: P. Stephens, M. Dowdell, M. Andress, B. Davey, A. Ashman.

● HOCKEY

## A GRADE DRAWS WITH FOOTSCRAY

**In the vital preliminary final at Elsternwick on Saturday Altona could only manage to play a 3-all draw with Footscray and now have to remain in Reserve Grade in the 1966 season.**

The game opened rather poorly, neither team trapping or disposing the ball cleanly, then a fine burst by Altona and Ronald Smith slammed the ball under the crossbar to give Altona the lead.

This only made Footscray work harder and soon they found the net for the equalising goal. The Bulldogs continued to attack and netted again, against a rather lethargic Altona defence.

Play remained even and Altona netted again through Hunter to make scores even at half time.

Footscray scored again early in second half and looked to have the game safe but switching of players on the Altona forward line left Footscray flat-footed and a lovely pass by Baillie found Ted Molloy in position for a neat goal.

**The final whistle sounded with scores being even. The usual 5 minutes each way when scores are equal in a final series did little more than prove the best way to try and win a game when you are in front is to waste time and confuse everyone including the umpires.**

The game itself must drive home one thing to certain players and that is hockey is now a game like all major sport. If you wish to make the "top" you must be dedicated to the game. Certain pleasures must come second, particularly on the eve of a game that counts so much to your club and yourself and if the team as a whole do not realise, and think this way, it would be safe to say Altona will be destined to remain with the "also rans" for some seasons to come.

Goal scorers: R. Smith, A. Baillie, E. Molloy.

Best players: A. Baillie, N. Smith, E. Molloy.

Get the great feeling of driving a
NEW FALCON HARDTOP

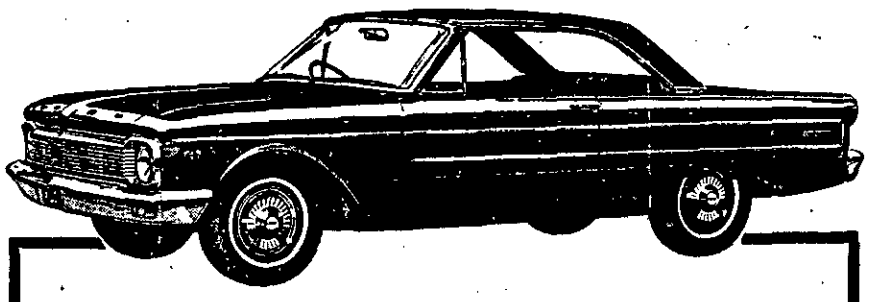

Come in and test-drive Australia's first and very own Hardtop . . .

This is the car to get you there—*with flair!* Of all the great new Falcon's, the Hardtop has the most exhilarating combination of styling, performance and luxury . . . and brings you solidity, strength, quality, far in excess of average standards.

Here are some of the wonderful things you will enjoy . . .

- Sleek, distinctive, *pillar-less* styling.
- Falcon's higher-powered "Pursuit 170" engine as standard equipment.
- New, rugged "Torque-Box" chassis construction.
- New ride—plus new stability and cornering ability.
- A completely sound-proofed and insulated body.
- New "Fordomatic 3S" *3-speed* automatic transmission.
- Completely new interiors — the most comfortable, most luxurious anywhere near Falcon's price.
- Choice of 2 models—the Deluxe, and Futura.

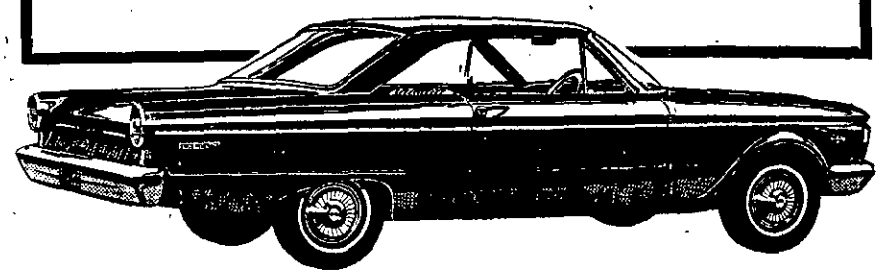

*Come on in — today:*
HEATHS MOTORS (WER RIBEE)
MELBOURNE ROAD, WERRIBEE. PHONE WERRIBEE 412.

# SENIOR FLAG TO CENTRAL ALTONA

## UNDERDOGS TOO GOOD FOR OVER-CONFIDENT OPPONENTS

**An over-confident Newport had their high hopes of taking their first Werribee Football League premiership shattered when a determined, well-disciplined and youthful Central Altona ran away to a resounding 32 point victory in a thrilling grand final at Chirnside Park, Werribee, on Sunday last.**

---

**Central's first punch, four goals in the opening seven minutes, took the wind out of Newport.**

**The latter came reeling out of the barrage to gain a slight lead in the second quarter. They held Central to a two-goal lead at the end of the third round but failed to stay on their feet for more than 10 minutes in the last. Central rammed home the K.O. with positive attacking and had little resistance from Newport to take the judge's decision.**

**Captain Brian Trevean won the first race of the day for Central when the coin landed in his favour.**

Both teams started with plenty of vigor and as a result the first few minutes were scrambly. However, Keith Murrell's glorious goal whilst being slung gave other Central players some clues and they hardly let Newport see the ball. Wayne Kennedy followed suit with a glorious 60-yarder minutes later and Newport appeared bewildered by this early burst by their opponents. Clever scouting gave Central their third from O'Reilly then Knights from a flank added another.

Newport then went forward and free on a sharp angle let Johnston in for their first.

Central's rucks were dominating the knock-outs where Gary Kennedy's height and spring was valuable. Wayne Kennedy received the benefit of a foolish free kick from downfield and he made no mistake.

The ball was moving up and down the ground rapidly and it wasn't long before Neill received a free and scored Newport's second goal. This was quickly followed by one to Johnston of Newport.

What a difference from the previous week. Eight shots for goal in 15 minutes and all kicked truly.

It was too good to be true as Central soon kicked two behinds whilst Newport went forward where Muschialli scored full points after Johnston had scored a behind.

At the first change Centrals held a seven-point lead after surprising Newport with their pace and teamwork.

**Scores: Centrals 5-2—32; Newport 4-1—25.**

**Goals for quarter: Central: W. Kennedy 2, Knights, K. Murrell, O'Reilly. Newport: Johnston 2 Neill, Muschialli.**

Determined to redeem themselves, Newport immediately went into attack the moment the second quarter got under way. Lynch scored a behind then Muschialli cleverly passed to Miller 20 yards out to even the score.

Central retaliated like a flash through the agency of Robinson. Newport, however, were not to be outdone and Miller again levelled the scores with his second goal for the term.

The speed of the game was amazing, probably attributed to the fine weather and excellent surface of the ground.

Miller was in nearly every Newport attack and a behind from this player gained Newport the lead for the first time.

Newport coach Jack Evans was very quiet. He managed to add a point to his side's score at this stage but Central's youthfulness seemed to be tiring some of Newport's senior experienced players.

Martyn's left footer went through the centre and Newport now had a nine point lead.

Central's defence was getting very loose and they were handing minor infringements out prolificly by remaining behind their opponents and getting to the ball second instead of first. Robinson, however, improved their position with a goal from a free.

Newport, the favourites, seemed to relax at this stage instead of going on with the business. They had gained supremacy, yet failed to build a lead.

Central were dogged but were not playing nearly as well as they had earlier. Jepson was their safest defender but his colleagues were allowing Muschialli to run wild. The latter had a chance on the siren but failed and Newport went in for the interval three points to the good.

**Scores: Centrals 7-3—45; Newport 7-6—48.**

**Goals for quarter: Central: Robinson 2. Newport: Miller 2, Martyn.**

Newport defence was under pressure from the start of the third stanza. Central attacked persistently but could not penetrate. Knight passed beautifully to Kakoschke but only a behind resulted. Then Johnstone kicked hurriedly for another behind.

Minutes later, good handball gave Johnstone another chance but again he missed. Keith Murrell added another and yet another was rushed. Five behinds in 10 minutes — surely this gave them shuddering memories of the preliminary final.

It was left to Holland to set the example and his goal gave Central an eight-point lead.

Newport were hardly sighted to this point when their Martyn received a free to goal and increase the excitement to fever pitch. Keith Murrell took notice of fatherly advice from the fence and "dobbed" one from 55 yards out.

Kite gave Newport another to make the difference three points.

Central seemed to be able to match any move Newport made. Wayne Kennedy increased their lead to nine points with his third for the game.

Central had plenty of opportunities in this quarter but had again fallen into the groove of kicking hurriedly. Instead of having a match-winning lead at three-quarter time they only held an eleven point lead and still had a tough road in front of them, even though Newport did not look capable of victory.

**Scores: Central 10-11—71; Newport 9-6—60.**

**Goals for quarter: Central: Holland, K. Murrell, W. Kennedy. Newport: Kite, Martyn.**

Central attacked for a point to Robinson and Miller repeated for Newport.

Neither side were attacking directly up the centre, both prepared to bottle the ball up in pockets. Good tactics by Central maybe, but not Newport. Play was scrambly as the tension grew higher.

Johnstone lifted Central with an accurate snap but Hunt, on as a reserve for Newport, raced through an almost unprotected attacking zone to keep Newport in the game. This resulted from clever scouting whilst all Central players in the vicinity flew for marks and left nobody standing.

A series of passes from Knight to Kakoschke to O'Reilly saw the shot drop short in the square. Then a fantastic mark by Robert Johnstone at point blank range seemed to be the turning point of the quarter. This gave Central a three goal lead and Newport appeared to lose interest.

Successive goals to Keith Murrell and Knights running into open goals for Central sealed the victory. Robinson followed with another within minutes and the premiership was won.

McNamara scored a belated goal for Newport and Holland another for Central. Then the siren sounded and Central exploded.

### VOTES

3 VOTES to Barry Knights of Central Altona for a constructive and damaging performance on a half forward line. Every kick he received was well directed and his co-operation with his fellow forwards repeatedly harassed the Newport defence.

2 VOTES to Keith Murrell of Central Altona for a steady ruck-roving effort, particularly near goal. His fearlessness, determination and team spirit earned his side many scoring opportunities and his display was capped off by his scoring of three valuable goals under pressure.

1 VOTE to Bob Miller of Newport for a damaging game on a forward line. His elusiveness often left the Central defence standing and he contributed two goals to his side's losing score.

### SCORES

| | | | | |
|---|---|---|---|---|
| CENT. ALTONA | 5.2 | 7.3 | 10.11 | 15.15—105 |
| NEWPORT | 4.1 | 7.6 | 9. 6 | 11. 7— 73 |

### HOW THEY SCORED

| CENTRAL ALTONA | G. | B. | M. | NEWPORT | G. | B. |
|---|---|---|---|---|---|---|
| K. Murrell | 3 | 3 | 1 | B. Johnston | 2 | 1 |
| D. Robinson | 3 | 1 | 1 | R. Miller | 2 | 1 |
| W. Kennedy | 3 | | | R. Martyn | 2 | |
| R. Johnstone | 2 | 2 | | B. Muschialli | 1 | 1 |
| T. Holland | 2 | | | R. Neill | 1 | |
| B. Knights | 1 | 3 | 1 | R. Kite | 1 | |
| G. O'Reilly | 1 | | | A. Hunt | 1 | |
| B. Trevean | | 2 | | G. McNamara | 1 | |
| M. Martin | | 2 | | J. Evans | | 2 |
| D. Kakoschke | | 1 | | K. Lynch | | 1 |
| Rushed | | 1 | | Rushed | | 1 |

### OTHER STATISTICS

| FREE KICKS | 1st | 2nd | 3rd | 4th | Total |
|---|---|---|---|---|---|
| Central Altona | 9 | 12 | 12 | 3 | 36 |
| Newport | 15 | 10 | 8 | 8 | 41 |
| **MARKS** | 1st | 2nd | 3rd | 4th | Total |
| Central Altona | 14 | 10 | 19 | 26 | 69 |
| Newport | 6 | 14 | 11 | 12 | 43 |
| **OUT OF BOUNDS** | 1st | 2nd | 3rd | 4th | Total |
| | 11 | 16 | 11 | 16 | 54 |


LOCAL TV SERVICE

All Electrical Appliances Serviced

Telephone: 391-4192

CIRCLE CARAVANS

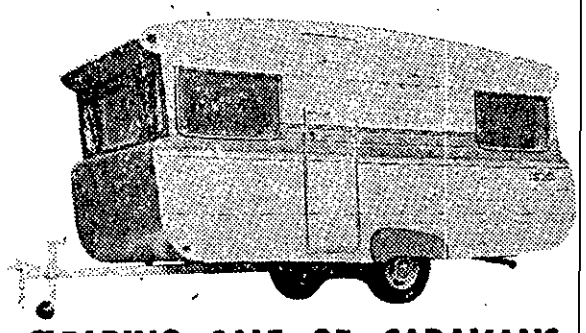

CLEARING SALE OF CARAVANS

FORCED TO SELL

3 berth to 6 berth new fibre glass caravans, and also secondhand caravans. 20 vans to pick from.

93 McINTOSH ROAD, ALTONA NORTH.

Business: 391-1156. After Hours: 391-4884.

BEECHAMS

YOUR MITRE 10 STORE

188-198 BLACKSHAWS RD., SPOTSWOOD 391 3761

we've scooped the mower market!

A TOP CLASS MOWER BY A TOP MAKER

"SUPREME" 4 STROKE

With Vickers Villier motor (they don't come better!)

£38

WITH ANY TRADE-IN

CATCHER EXTRA

☐ Instant height adjustment from fine to coarse

☐ Impulse starter. Quick — sure — trouble free

☐ We carry spare parts (not that you'll need any)

EASY TERMS — INTEREST FREE IF PAID IN 3 MONTHS

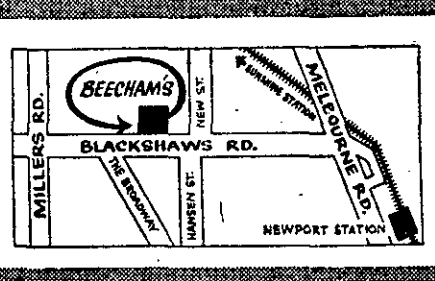


PARKING IS EASY

— not a meter in sight!

H. BEECHAM & CO.

★ Timber. Hardware

★ Paint ★ Heating

★ Everything for home improvement

BUCHANAN & STONE

Exclusive Tailors

34 Ferguson Street, Williamstown
Telephone: 65-5805

★ Proudly announce that we have the **LARGEST** range of **SUITS** in **THIS** area. Suits, modern or conservative, latest materials, **FROM 19 GNS.**

★ Also **HUGE** range of trousers, modern slim lines or conservative designs.

**Use Our Confidential Budget Account To Make Your Purchase**

Our Budget Accounts Are **INTEREST FREE** And Payments Are Reasonable

**BUCHANAN & STONE GIVE YOU MORE FOR YOUR MONEY**

**ALTERATIONS** On Goods Purchased At This Store Are **FREE**

**ADEL TRANSPORT SERVICES PTY. LTD.**

MECHANICAL REPAIRS
**All types of vehicles.**

SPRAY PAINTING AND PANEL BEATING
**Chassis modifications a speciality.**

**35 WRIGHT STREET, SUNSHINE.**

**Telephone: 311-3336.**

**SAND SOIL SCREENINGS CEMENT LIMIL WHITE RIVER QUARTZ RED SCORIA**

Concrete Mixers, Tip Trucks, Loaders, Graders, Vibrator Rollers, etc., for hire or contract.
**Inspect our range of garden soils.**

**HART & CARLSSON,**
**3 Johnston Street, West Newport**
**(Rear Savage Fibre-Glass, Mason Street.)**
**Telephone: 391-2301. After Hours: 391-2140.**

**VENETIAN BLIND REPAIRS**

VENETIANS
HOLLANDS
SUN BLINDS
FLY SCREENS
AND DOORS
MADE TO ORDER

COMPLETE RENOVATIONS
AT ONLY 2/9 PER FOOT.
**PRICE INCLUDES:**
**Plastic Tapes — Cords — Painting and Cleaning**

**Telephones 33-3015, 33-1584. Free Quote.**
**ERIC GORDON & CO.**
**117-121 Rankins Road, Kensington.**

**BROOKLYN SPRING WORKS**

**All Types of Motor Springs Repaired, Set-up, Removed and Replaced.**
**Same-Day Service by Appointment.**
**706 Geelong Road, Brooklyn**
Two Doors from Guiding Star Hotel.
**Phone 314-6208. After Hours 391-2225.**

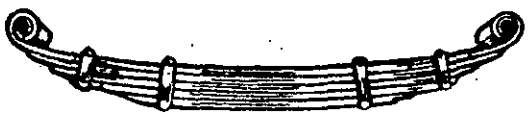

**WE PICK UP AND DELIVER YOUR CAR FREE**

# SEAHOLME STATE SCHOOL — 1928-65

Compiled by PHYLLIS J. CRESSER

**In 1928, the population of Altona had increased so much that the parents of school-age children living in Seaholme approached the Headmaster of Altona school, Mr. Borrack, to open a junior school in the Seaholme area. The Education Department agreed to rent a hall from Mr. Marion and school was opened in July, 1929. Under the jurisdiction of Mr. Borrack, Miss Bourne was the teacher in charge of the first class of about 35 children.**

**Shortly afterwards, a mothers' club was formed with Mrs. A. Neale as president and Mrs. Jury as secretary. Dances were held each Monday night in the hall to raise funds as well as bazaars each year.**

**Later a piano was bought for the school, and some other necessary pieces of equipment. But this was restricted as there was no place to store it, the hall being used for dances and church services as well.**

This state of affairs continued until 1950 with three classes still sharing the one hall. Then the Church of England hall and the Baptist Hall were rented to help out with the overcrowding. These halls were very unsatisfactory.

Some children, a third grade, had 14 changes of teachers in the months they were there. The children were subject to colds and sickness as the wind whistled through the broken windows.

## MOTHERS STRIKE

At last the mothers were forced to take desperate measures. They went on strike and refused to send the children to school. This was 100 per cent. successful. No child went to school. On the second day heaters arrived, portable kerosene, and the windows were fixed.

In the new year, these children, now fourth grade, were sent to Altona School to grade in that school.

This arrangement in Altona School meant too large classes and two teachers crammed into one room. During these trying years, the Mothers' Club had been doing all it could to get a school for these children, and the children still at Marions Hall. All letters and deputations and pleas fell on deaf ears of all the departments concerned in Melbourne.

A chance meeting in 1951 with Mr. J. Lemmon, who was then Minister for Education, by two of the parents of children attending two of the halls brought the true facts of the situation home to him. A deputation which met Mr. Lemmon two weeks later were told our long awaited school would at last be built.

## A NEW SCHOOL AT LAST!

A four roomed prefabricated building and office were ready for occupation in the last week of Term 1 in 1952, and Seaholme at last became a school with a status of its own and a number, No. 4440.

Mr. F. Ryan was acting headmaster with 171 pupils on the roll. A new piano was bought by the Mothers' Club to replace the old one which had been in use in Marions Hall. Mr. J. B. Proctor, Inspector of Schools, reported that the new school had settled down and the progress of the pupils was good.

The opening of the school year 1953 brought our first headmaster Mr. H. H. Rasmussen. There were 195 pupils in Grades 1-5. Trees were planted in the school ground as a Coronation gesture. There were no fences around the school ground so many trees were lost by vandalism. The Mothers' Club also handed Mr. Rasmussen a cheque for £200 to be spent on urgent equipment.

In 1954 two more rooms and an office were added as the school now held 296 pupils. A projector was brought by the Mothers' Club and the library was steadily increasing. About this time a school committee was formed.

Mr. Rasmussen left the school at the end of term two in 1955 and Mr. B. Antonoff became acting headmaster.

1956 brought Mr. Maher as head teacher and again two classrooms were added. In July the Mothers' Club decided to open a canteen to serve pies and cool drinks to the children. There were 325 pupils enrolled in 1958.

Mr. A. F. Blackie became our next headmaster in 1959 to a school of 345 pupils. Central heating was installed in the eight classrooms. The Mothers' Club and School Committee were very active in supplying many amenities to the school and grounds.

School badges and uniforms now added more prestige to the school. A house system for competitive sport was installed. Four houses were formed namely: BORRACK (Maroon — motto "Study"), FLEMING (Green —motto "Strive"), FLINDERS (Blue — motto "Seek"), BATMAN (Gold — motto "Serve").

As each year passed, the school accommodation became more acute, until in 1961 with 419 pupils the school expanded to 11 classrooms. The canteen now selling pies, bread rolls, ice creams, drinks and sweets had to be extended. The Cuisenaire method of teaching numbers was now introduced to the infant grades.

Still another classroom was needed in 1963. This year (1965) we have 530 pupils attending Seaholme School. Throughout these years since 1952 Seaholme School has made itself known and felt throughout the district.

Many thanks are due to our teaching staff for the athletic accomplishments of our pupils. The staff has given many hours of their own time coaching our pupils for athletic competitions.

The State schools of Williamstown and Yarraville districts were made to sit up and take notice of the small Seaholme school. In 1955 we came second in the district sports. In the years 1956, 1957, 1958 and 1959 Seaholme won the coveted first place in district sports.

The following year (1960) the districts were changed to Williamstown and Altona State Schools Sports Association. Seaholme still remained on top of the district sports. The next two years saw Seaholme in second place, but just to show what they were made of Seaholme again became champion in 1963. Our squad of marching boys came first in 1961 and again in 1962.

In the corridor of the school hang 26 pennants gained for sports events.

During these years of athletic achievements, the musical side of the children's education had not been neglected. The recorder band took second place in competitions in 1963 and a school choir has been formed.

The garden around the school building has been taking shape under the watchful eye of Mr. Antonoff. 1962 saw Seaholme win the coveted A.N.A. garden prize for the best school garden in the district.

1964 Seaholme sends its representatives to the newly formed Junior Council, held by the Shire in the Council Chamber in Civic Parade.

Of the future, who knows, but Seaholme School, No. 4440 will always be well to the front in making itself part of the rapidly growing Shire of Altona.

## Altona Pedal Club

A good day was had by all who attended the Fawkner Rally at Oak Park.

Congratulations go to Rita Cassar for winning her first trophy and to Neil Flower for dead-heating for one. Neil, reserve your energy for bike riding next rally and you will take it out.

Bad luck Wayne Sorrell for losing your bike. Other members should take this as a warning, don't leave your bike out of sight.

Don't forget Geelong West Rally on October 3. Practice next Sunday, 2 p.m.

Silver Pedal results: 19, 147, 71.

## Pigeon Racing

Eleven Altona flyers sent 187 birds to the 2nd Ouyen.

First, W. Haigh and Son, 1353 y.p.m.; 2nd, H. Brand, 1309 y.p.m.; 3rd, L. Hopper, 1307 y.p.m.; 4th, R. Mizzi, 1302 y.p.m.

## Guilty of Embezzling and Stealing Charges

**Anthony Rodney Keane (36 years), of Belmar Avenue, Altona, was found guilty of charges of embezzling and stealing carpet from Tyes Store, Pier Street, Altona (now closed down).**

The amounts specified were £50, £25, £11, £65/17/6, £4/3/0 and £17/10/0. But the overall deficit was £657/8/10.

The other charge related to 24 yds. of Westminster carpet valued at £50.

Keane, who was represented by Mr. Roberts, pleaded not guilty but the facts of the charge were accepted.

Evidence was given by Joseph Horack, secretary of Tye & Co., that an examination of the Altona records showed a deficit of £657/8/10.

Senior Detective Cyril Arnley stated he interviewed Keane at his home concerning the discrepancy and also the carpet on the floor of his house. The defendant said he bought the carpet at the store and paid for it.

Later, at Russell Street, he said the carpet was over from an order. The woman purchaser had paid for it on the basis of his original quote. Keane said this was the usual thing in the trade, they are extras one makes as a salesman.

He further admitted that carpet and two radios had been sold to the carpet layer.

Keane claimed he did not owe Tyes anything — he made the money out of orders he over-quoted to customers.

Five character witnesses spoke on behalf of Keane.

The Court was informed that Keane had agreed to repay £657 at the rate of £5 per week. In addition he was fined £175 to be paid at a further £5 per week.

## ALTONA JUNIOR FOOTBALL CLUB

The Altona Junior Football Club is holding its presentation night this Friday (24th). It is being held at St. Marys Hall in Sargood Street. Admission is 10/- and a supper will be served. All supporters and interested persons are invited and parents of the players are especially asked to come along and get to know the club.

**PIANO ACCORDION, GUITAR AND BANJO TUITION**

**INQUIRE:** Church of England Hall, Queen St., (next to P.O.) Saturdays: 9 a.m. — 10.15 a.m.

**Phone for Details:**

**41-1986** MONDAY-FRIDAY: 10 a.m. to 2 p.m.
**24-5368** OTHER TIMES

**All instruments available on low deposits and**

**Lessons also held atALTONA NORTH, WERRIBEE and WILLIAMSTOWN.**

**SEPTIC TANKS**
**from**
**THOR INDUSTRIES PTY. LTD.**

**All work guaranteed — Your satisfaction is our pleasure.**
Protect your family's health at moderate cost.
**Estimates given anywhere at no cost or obligation.**
**RING 336-7221.**

# DEPARTMENT OF HEALTH—VICTORIA

# COMPULSORY

# CHEST X-RAY

## STATE ELECTORAL DISTRICT OF GRANT

## Attend in your Alphabetical Group at the Unit Nearest to your home

## SUBDIVISION OF ALTONA

| Location of X-Ray Unit | Times of Operation | Alphabetical Group |
|---|---|---|
| **ALTONA**<br>Near Library, Queen Street. | Daily 10 a.m. to 5.30 p.m. and 7 p.m. to 8.30 p.m.<br>No X-ray Thursday, September 23, 1965—Show Day.<br>Friday, Monday, September 23, 27, 1965. | A to Z |
| **SEAHOLME**<br>Near High Street Shopping Centre and Railway Station. | No X-ray Thursday, September 23, 1965—Show Day.<br>Friday, September 24, 1965 — 10 a.m. to 5.30 p.m. and 7 p.m. to 8.30 p.m. | A to Z |
| **ALTONA NORTH**<br>Near Ampol Service Station, cnr. Millers and Paringa Roads. | Daily 10 a.m. to 5.30 p.m. and 7 p.m. to 8.30 p.m.<br>No X-ray Thursday, September 23, 1965—Show Day.<br>Friday, Monday, September 24, 27, 1965. | A to Z |
| **ALTONA EAST**<br>Near the Circle Shopping Centre, cnr. The Broadway. | Monday, September 27, 1965 — 11 a.m. to 5.30 p.m. and 7 p.m. to 8.30 p.m.<br>Thence Daily — 10 a.m. to 5.30 p.m. and 7 p.m. to 8.30 p.m. | |
| | Monday, September 27, 1965.<br>Tuesday, Wednesday, September 28, 29, 1965.<br>Thursday, Friday, September 30 and October 1, 1965. | A to C<br>D to M<br>N to Z |
| **ALTONA NORTH**<br>(1) Near Borrack Square Shopping Centre, off McArthur Road and Duke Street.<br>(2) Near Blackshaws Road Shopping Centre, cnr. Begonia Ave.<br>AT BOTH CENTRES | Tuesday, September 28, 1965 — 11 a.m .to 5.30 p.m. and 7 p.m. to 8.30 p.m.<br>Thence Daily — 10 a.m. to 5.30 p.m. and 7 p.m., to 8.30 p.m. | |
| | Tuesday, Wednesday, September 28, 29, 1965.<br>Thursday, Friday, September 30 and October 1, 1965. | A to K<br>L to Z |

**To avoid crowding in the Evening, you are requested to attend during the day if possible. Persons who have had a Chest X-ray within the last 12 months and for that reason do not wish to be examined now, should submit particulars of the previous X-ray examination at one of the above units.**

**PENALTY FOR NON ATTENDANCE £20**

Watty Says

BRAEMAR

BRIQUETTE H.W.S.

COMPLETELY INSTALLED

BATH, SHOWER, HANDBASIN, LAUNDRY, & KITCHEN, FROM JUST

£130

10% DEPOSIT. EASY MONTHLY REPAYMENTS. FOR QUOTATION WITHOUT OBLIGATION.

ASK FOR TERRY WEAVER.

314-9597 314-9598

Home Watts Store

238 SOMERVILLE ROAD, WEST F'SCRAY

DAILY DELIVERY SERVICE

ADEL TRANSPORT SERVICES PTY. LTD.

MOBIL CRANES FOR HIRE.

Factory Truck Service.

HIRE OR CONTRACT.

35 WRIGHT STREET, SUNSHINE.

Telephone: 311-3336.

Nelson Bros. Pty. Ltd.

FUNERAL DIRECTORS and EMBALMERS

V.F.D.A., A.F.D.A., N.A.F.D. (Eng)

43 DOUGLAS PDE., WILLIAMSTOWN.
Phone: 65-5351.

7 DROOP ST., FOOTSCRAY.
Phone: 68-1301.

Branches at Coburg and Linton.

ALTONA AND DISTRICTS DART LEAGUE

# State Titles to Altona

**On Saturday, September 11, a large audience witnessed Altona sweep through the opposition to win both the Fours and Teams State titles at the Altona R.S.L.**

**As this was the final day of the State Championship Series Altona's tally of State titles totalled three out of a possible four, when they were runners-up in the State doubles championship.**

**Credit must go to the selectors, R. Rose, N. Jessup, R. Bailey E. Atkins and K. Styling and to the astutness of the League captain Ron Bailey.**

Hospital League was the only League to defeat Altona and due credit must go to them for their play throughout the series.

It was most unfortunate that they withdrew from the Teams championships but this return was on a point of principle only.

The results were:

**FOURS**

1st ROUND: Altona d. Melbourne 6-1, Mountain d. Mildura 6-1, Hospitals bye.

2nd ROUND: Melbourne d. Hospitals 6-1, Altona d. Mountain 4-3, Mildura bye.

3rd ROUND: Hospitals d. Altona 4-3, Melbourne d. Mildura 6-1, Mountain bye.

4th ROUND: Mountain d. Hospitals 5-2, Altona d. Mildura 7-0, Melbourne bye.

5th ROUND: Melbourne d. Mountain 4-2.

As time was running out, it was agreed that as Mildura and Hospitals could not even win the event, their match be cancelled.

**Total Points**

| | |
|---|---|
| Altona | 20 |
| Melbourne | 18 |
| Mountain | 16 |
| Hospitals | 7 |
| Mildura | 1 |

**TEAMS**

1st ROUND: Altona d. Melbourne 7-6, Mountain d. Mildura 11-2.

2nd ROUND: Altona d. Mildura 11-2, Melbourne d. Mountain 7-6.

3rd ROUND: Altona d. Mountain 9-3, Melbourne d. Mildura 10-3.

**Total Points**

| | |
|---|---|
| Altona | 27 |
| Melbourne | 20 |
| Mountain | 20 |
| Mildura | 7 |

With the new Fours event the Association will have to decide one way or the other whether to hold this event on a separate day as it took up too much time, inasmuch the Teams event did not commence until 4.30 p.m.

At the conclusion of the day, Mr. Pat Milligan, representing W.D. & H.O. Wills, presented the Craven Filter trophy and pennants to the captain of the Altona team, Ron Bailey.

**1966 STATE CHAMPIONSHIPS**

Preliminary talks have taken place with the secretary of the Mildura Interclub Sports Association with the possibilities of conducting the 1966 championships at Mildura.

**PRESENTATION DANCE**

A cabaret dance will be held at the Altona R.S.L. on Saturday, October 30, when the trophies will be presented to the respective winners.

**SPECIAL EFFORT**

The Special Effort was won by Mr. J. L. Youngson, of Seaholme. A cheque for £500 was presented to him.

**1966 AUSTRALIAN DARTS CHAMPIONSHIPS**

Plans to send a representative team of 10 to New Zealand next Easter are well in hand. A fund-raising committee has been appointed — the members are W. Hughes, R. Rose, M. Bulbeck, R. Bulbeck, E. Atkins, A. Harris, and R. Eltridge.

The committee has been handed the task of raising £1000 between now and the end of March 1966. Therefore, each and every club in Victoria will be expected to give what assistance they can.

**1966 STATE SQUAD**

Each League will be nominating their best six players to form the 1966 State squad, who will train together for the next five months and from this squad the State team to go to New Zealand will be selected.

**ALTONA LEAGUE RESULTS**

**September 10:**

DIVISION 2: Breakaways d. Laverton Progress 8-1, Racecouse d. Kingsville II 5-4.

**September 17:**

DIVISION 1: Seaholme d. Albright & Wilson 9-0, Laverton Progress d. Bristol 5-4.

DIVISION 2: Breakaways d. Racecourse 6-3, Kingsville I d. Kingsville II 6-3.

**GAMES FOR 24/9/65**

Likely winners in capitals.

DIVISION 1: Goodrich v. LAVERTON PROGRESS.

DIVISION 2: BREAKAWAYS v. KINGSVILLE I, Laverton Progress v. Racecourse.

## Werribee Rifle Club

Last Saturday Werribee riflemen took part in the 19th Union annual prize meeting at Williamstown. The winner of this match was H. Muffett of the M.C.C. Rifle Club. The best for Werribee was B. Camben 100/105.

Next Saturday the shoot will be over 900 yds.

Once again the Werribee club will be well represented at the N.R.A. of N.S.W. Queens Prize meeting, five members are preparing to make the trip. The shoot will start on Sept. 30.

DETAILS: B. Comben 100, G. Thomas 99, R. Hopper 98, R. McKean 98 J. Richmond 97, S. Edwards 89.

## Altona Tennis Club

Organised practice for junior members of the Altona Tennis Club has been arranged for each Tuesday afternoon.

Players are asked to be at the courts on Grant Reserve by 4 p.m.

## SCHOOL TREE PLANTING

The Parks, Foreshore and Property Committee of the Altona Council are willing to assist in tree planting at the Altona schools.

Each school will be given ten trees on application. If successful a further 10 may be given. This was reported by Mr. McIntosh.

The need for trees in school grounds and elsewhere in Altona is most obvious. Many more trees than the promised 10 or 20 will be required in most grounds. However, the Council Committee is perhaps wise in looking for a gradual but more sure development of tree introduction in the schools.

## Donation to Legacy

A donation of £20 has been made to Legacy. Cr. Jurga moved this when commenting on Legacy Week and their work. He asked if it was possible for the Shire President to attend the Legacy meeting to present the cheque. Cr. V. Hearn had already accepted an invitation and will do so.

# Rotary Study Tour of Canada

**Following are details of the qualification conditions and responsibilities of applicants for the Rotary sponsored study tour of Toronto, Canada:**

**QUALIFICATIONS**

**Personal.**

Each member of the team must be:

(a) of high moral character,

(b) intelligent and cooperative,

(c) presentable in appearance, well spoken and able to express himself clearly and logically,

(d) in good health.

**Educational.**

While high academic qualifications are not required, a team member must have a sound general education.

**Vocational.**

The member must be interested in, and show enthusiasm for, his chosen vocation. He should have outstanding, or at least above average skill.

**General.**

The member must, by his interest and active participation in community affairs, be a good citizen.

The member must declare that he is not and never has been a member of, nor has any connection whatsoever with any communist party, faction, entity, association or movement professing the principles of the communist idealogy.

Members of study groups must not be Rotarians or sons or dependents of Rotarians.

**Age.**

The members must be between the ages of 22 and 30 inclusive.

**RESPONSIBILITIES**

It should be clearly understood by each member of the group study team that the Group Study Exchange programme is an educational activity designed to promote international understanding.

Each member must agree to undertake the responsibilities imposed by the Award. The conditions of the Award are as follows:

(a) The decision of the selection panel is final.

(b) The award by the Rotary Foundation provides round trip transportation, not to exceed the cost of economy class jet air fare, between the point of departure in the sending district and point of arrival in the receiving district. No other expenses are paid by Rotary International.

(c) Accommodation and transportation in the receiving district will be provided by the Rotarians of the receiving district.

(d) The members must travel and study as a group.

(e) The district governor's representative is in charge of the group and is responsible for its disciplne.

(f) Each member of the group must agree to:

(i) accept the decision of the district governor's representative at all times;

(ii) remain with the group throughout the study tour, unless excused by the district governor's representative;

(iii) keep a diary of events, recording daily things seen, heard or discussed.

(iv) present a written account of his experience upon his return home, including his views of the significance of the visit, the benefits he feels he has obtained from it, his opinion on the value of the program in promoting international understanding, an account of his most interesting and worthwhile experiences during the tour, suggestions for improving the program, etc.;

(v) take every opportunity, after his return home, to pass on something of what he had learned by addressing youth organisations, Rotary clubs and others, both formally and informally.

(g) Members of the group are responsible for their own incidental expenses, clothing and insurance. Each member of the team, prior to departure from the sending district, must obtain minimum coverage of $750 for any one claim for hospital and medical care resulting from illness or accident, plus a minimum of $1000 life insurance.

(h) Members of the group must have a sense of mission. They must be aware at all times that they are travelling under the auspices of Rotary and are therefore responsible for maintaining a standard of behaviour that will reflect credit on their country and on Rotary.

KOORINGAL Auto Service

NICK ATHANASIOU, Proprietor.

CR. MAIDSTONE STREET & SOMERS PARADE, ALTONA WEST

Major & Minor Repairs. Welding.

Electronic Tune up. Wheel Balance.

SAME DAY TYRE SERVICE. 398-1352.

ROADWORTHY TESTS

ALTONA CRICKET CLUB

CRICKETERS BETWEEN 8 AND 80 WANTED FOR SEASON 1965

BE AT PRACTICE COMMENCING AT GRANT RESERVE, SEPTEMBER 19, 20 and 22,

Or Call R. F. HARRISON, 32-2861 (Bus. Only), Or Write 40 GRIEVE HIGHWAY, ALTONA

# Your Expert Local Tradesmen

## CARRIER

Truck with 15ft. Tray Available Evenings and Weekends.
97 BLYTH STREET,
ALTONA.
Phone: 398-1238.

## STRATHMORE SCHOOL OF MUSIC

Guitar, Violin and Saxophone Tuition.
Phone 391-4943, after 4 p.m.

## TILERS

(M. J. & T. M. HYNES)
58 UPTON STREET, ALTONA.
Telephone: 398-1339.
Kitchens and Bathrooms a Specialty.

## BUILDER

J. M. TRICKEY
19 Myrtle Grove, Altona.
Alterations — Additions.
Telephone 65-8089.

## PAINTING PAINTING

BUDGET PRICES
QUOTES GIVEN.
S. HAINING.
Phone 65-6118.

## BUILDER

C. TRICKEY
12 DAVID STREET, ALTONA.
Buildings, House Renovations and Alterations.
Agent for Northern Assurance Co.
Phone: 65-8746.

## COACHING

Secondary, Technical, Maths, Science, English, Solid Geometry, &c.
Evening Tuition - No Classes
TECHNICAL COACHING SERVICE (Regd.)
Inquiries 68-6728 (9 am.-5 pm.)

## McLEANS

FUEL, FODDER
WOOD — COKE — BIRD SEED — BRIQUETTES
All Poultry Requisites.
Prompt service assured to old and new customers.
Cnr. McBAIN and RAILWAY STREETS.
65-8731 65-8731

## TED FRANKS

ELECTRICAL CONTRACTOR
A GRADE
TV, RADIO AND ELECTRICAL APPLIANCES OF ALL DESCRIPTIONS. ANTENNAES ERECTED.
REPAIRS—ALTERATIONS—NEW INSTALLATIONS
4 ROMAWI STREET, ALTONA.
Phone: 65-8706.

## GARDEN SOIL . . .

Give your garden the best
DARK CARRUM AND RIVER SOIL
CEMENT, SAND, SCREENINGS, LIMIL, STONE, DUST, AND FILLING.
A. E. GRIMES
417 Blackshaws Road, Altona North.
Telephones: 314-6844. If no answer ring 317-8096.

## WESTERN SUBURBS SIGN SERVICE

Silk Screening,
Spray Painting.
SERVICE AT ALL TIMES.
272 CIVIC PDE., ALTONA.

## ALTONA AND DISTRICT GARDENING SERVICES

Rotary Hoeing.
Gardens Laid Out.
Grass and Laws Cut, Blocks Burnt Off, Rubbish Removed.
River Soil and Loam.
Wrought Iron work made to order.
FOR HIRE: 2½ cubic foot concrete mixer and barrow, 240 V. electric welders.
10 KINGSFORD STREET, LAVERTON. Phone 399-1156.

## Mick Ellis'

## Painting Service

HOUSES — FACTORIES — OFFICES
9 GLOUCESTER COURT, SEAHOLME.
Phone: 65-8403.
QUALITY WORK — QUALITY MATERIAL

## PLUMBER

RAYMOND J. COLLINS
LICENSED PLUMBER
30 EPSOM ST., LAVERTON.
Phone: 399-1160.
Jobbing work and maintenance a specialty.

## BUILDERS

JENKIN & CONABERE
BUILDERS AND CONTRACTORS
Homes, Property Renovations and Extensions.
Interior or Exterior. No Job Too Small.
56 MAIDSTONE STREET, ALTONA.
Phones: 398-1510, 35-8755.

## MERCURY HIRING PTY. LTD.

479 Ballarat Road, Sunshine.
DAILY HIRING

| ITEM | RATE |
|---|---|
| Rotary Hoe | £3 0 0 |
| 24" Bench Saw | £3 0 0 |
| 30" Swing-Saw | £4 0 0 |
| Rock-Drill | £4 0 0 |
| Mobile Compressors | £7 0 0 |
| Floor-Sander | £2 10 0 |
| 7½" and 9½" Carpenter's Saw from | £1 10 0 |
| Electric Jack Hammer | £1 5 0 |
| High-Pressure Spray Unit | £2 0 0 |
| Low-Pressure Spray Unit | 15 0 |
| Electric Welder | £1 0 0 |
| Heavy-Duty Pump | £3 0 0 |
| Concrete Vibrators | £3 0 0 |
| Rotary-Scythe | £3 0 0 |

ALSO, ladders, jacks, chain blocks, ramset-gun, floor-cramps, mixers, barrows, drills, motor mechanc's kit, stocks and dies, etc.
Phone: 311-1452
UNDER NEW MANAGEMENT

## UPHOLSTERY

EXPERTLY DONE
Kitchen, Lounge Suites, Car Seats, etc.
FREE Quotation, Prompt Service.
E. FLATZ,
28 GALVIN STREET, ALTONA.
Phone: 398-1227.

## FOR ALL YOUR CONCRETE WORK

Seaholme Paving Co.
20 WEBB STREET, ALTONA.
All Work Guaranteed.
PROPRIETOR: T. IPSA,
Phone: 65-8692.

## SPECIALIST IN—

STORM WATER DRAINS AND SEPTIC TANKS.
J. VANHOOF,
393-1293.

## G. C. O'CONNOR

## ELECTRICIAN

103 PIER STREET, ALTONA.
Phone: 65-8689.
REPAIRS —— NEW INSTALLATIONS
ALTERATIONS

## A. HUGHES

514, 524 Melbourne Rd., Newport.
Phone: 391-2381.

| | |
|---|---|
| Screenings | Briquettes |
| Stonedust | Coke |
| Sand | Wood |
| Garden Soil | Salamander |

Cement (Geelong) 12/6
Limil, 8/-
PROMPT DELIVERY
Phone: 391-2381.

## REFRIGERATION SERVICE

Commercial and Domestic
INSTALLATION AND REPAIR SERVICE.
38 VALERIAN AVE., ALTONA NORTH.
Phone 314-5303 All Hours.

## LOAM, RIVER SOIL, CEMENT, also SAND, SCREENING, STONE DUST

Available any time in any quantity from
G. TARASCIO
22 DAVID STREET, ALTONA.
Phone: 398-1281.

## FOR ALL YOUR NEW AND USED

Furniture, Kitchen Sets, Lounge, Suites Unpainted Furniture, Paint and Bedding call at—
52 ROSE ST., ALTONA, 398-1379,
84 RAILWAY ST., ALTONA,
or AVIATION RD., LAVERTON. 68-0493.

## ASH FILLING

SUPPLIED
First Class River Soil, Screenings, Stone Dust, Sand, etc.
MATTHEWS BROS.,
120 MASON STREET, NEWPORT
Telephone 391-1825.
After Hours: 391-2120, 857-6261.

## FOR ALL CONCRETE WORK SEE

Altona Paving
COMPANY
41-43 DAVID STREET, ALTONA.
Phone: 65-8437.
ALL WORK GUARANTEED

## Fencing

For Prompt, Efficient Service Contact
Altona Fencing
COMPANY PTY. LTD.
ALL WORK EXPERTLY HANDLED BY TRADESMEN
Cheapest Rates
FRONT FENCING A SPECIALTY
Phone 68-0391 for Free Quote or Inspection.
GEELONG ROAD, LAVERTON.
After Hours Phone: 65-8961.
BUILDERS' INQUIRIES WELCOMC
CASH OR TERMS

## PREMIXED CONCRETE

Supplied direct to your job.
Any quantity large or small.
Phone us for Quotation—
SPECIFIED CONCRETE VIC. PTY. LTD.
Kingham Street
(off Blackshaws Road)
Newport.
Phone: 391-3766.

## MOWER REPAIRS

Hand Mowers ONLY overhauled and precision ground.
4 LULY STREET, ALTONA NORTH
(Off Millers Road, corner of Shell Garage.)

## PLUMBER

A. Hansen, Licensed M.M.B.W.
13 David St., Altona. Phone: 398-1271.
Central heating, hot and cold installation, gas fittings, general plumbing.

## PLUMBER

H. ALLEN
LICENSED M.M.B.W.
Hot and cold water installations. Septic tanks, sewerage, house installations, all general plumbing.
13 STANLEY STREET, ALTONA.
398-1488

## Wrought Iron Products

ALAN H. GARDNER, 193 QUEEN ST., ALTONA.
Phone: 65-8918.

## WESTONA TELEVISION SERVICE

ALL MAKES OF SETS REPAIRED
TEX PUTKUNZ
11 Linnet Street, Altona.
Telephone: 398-1214.

## WESTONA CARRIER LIGHT

Melbourne Daily - Phone 65 8163

# Quest Girl

**Pamela Margaret Curtis, of Cambridge Street, Seaholme, 2, is one of the hundreds of entrants in The Sun's 1965 Baby of the Year Quest — who could win £50 and The Sun Championship Prize.**

The winner also has a portrait painted by Miss Betty Patterson and receives a £25 wardrobe from Marquise Knitwear.

There are a £50 prize and a £25 wardrobe for the Prince or Princess of Babyland, judged by popular vote, and other special awards.

Block courtesy "The Sun", Melbourne.


**TRADESMEN**
**(Second Class)**

are urgently required by

**POSTMASTER-GENERAL'S DEPARTMENT**

for interesting, varied duties at the Postal Workshops, South Melbourne.

Good conditions with opportunities for almost immediate advancement.

Apply to—

The Staff Employment Officer,
Lower Ground Floor,
250 Flinders Street,
Melbourne, C.1.
(Next to Tattersalls.)

Telephone: 60-4491.

any week-day or Saturday morning.

**LOCAL TV SERVICE**

All Electrical Appliances Serviced.

Tel. 391-4192

**SECRETARY TO FACTORY MANAGER**

A good salary will be paid to a young lady for the position of Secretary to our Factory Manager. Good typing and shorthand essential.

Congenial and pleasant surroundings in modern office and cafeteria.

Suitable arrangements for transport would be made from somewhere on Geelong Road if this is necessary.

Please phone enquiries to Personnel Assistant,

**C.S.R.C.-DOW PTY. LTD.**

KORORoIT CREEK ROAD, ALTONA

PHONE 65-8101

**ALTONA DISTRICT HOSPITAL**

**ANNUAL GENERAL MEETING**

Meeting of Life Governors and Contributors will take place at the Hospital, Sargood Street, on **THURSDAY, SEPTEMBER 30, 1965, at 8.00 p.m.**

**Business:**
Minutes.
Reports.
Election of Committee (4) and Auditor.

**Retiring Members** — P. Frajman
J. Murphy
L. Sarros
Vacancy.

**Note** — Nominations must be lodged with the Hon. Secretary at the Hospital not later than 4 p.m. on the 23rd September.

The definition of a Contributor is a person who has paid at least £1.0.0 annually, on or before the night of the Annual Meeting.

E. ROACH,
Hon. Secretary.

**WELDER**
**FIRST CLASS**

With the Victorian Department of Labour and Industry, Pressure Pipeline Certificate.

**ALTONA**

Our chemical factory operating with the Petrochemical Complex has a good steady position in its maintenance section for a tradesman/welder with this certificate.

**Commencing rate £26/3/6 weekly. £26/13/6 after 6 months, £27/3/6 after 12 months. Free Life Assurance cover, Free Superannuation, Free clean overalls weekly, Cumulative sick leave. Cafeteria and other attractive benefits.**

**C.S.R.C.-DOW PTY. LTD.**
**Kororoit Creek Road, Altona.**
PHONE 65-8101, MONDAY TO FRIDAY

**FOR BETTER APPRENTICESHIP TRAINING**

**JOIN THE VICTORIAN RAILWAYS**

**VACANCIES FOR 276 APPRENTICES**
to start January 17, 1966

**APPLICATIONS CLOSE OCT. 25, 1965**

**FREE BOOKLET TELLS YOU ABOUT**

- ★ Apprenticeships to engineering, electrical, woodworking and most other trades.
- ★ Opportunities for University and Technical School scholarships.
- ★ Liberal travel concessions, retirement benefits and service grant.
- ★ Commencing rate of pay of £6.7.6 per week and, for country lads, if required to live away from home, £11.10.0 per week.

WRITE, PHONE, or CALL NOW FOR APPLICATION FORM & BOOKLET TO:

Railways Employment Officer,
Administrative Building, Spencer St.,
Melbourne. Phone: 62 0311, Ext. 1678
or your local Stationmaster.

B 57

**CYANAMID - D.H.A. PTY. LTD.**

**A GRADE ELECTRICIAN**

An A Grade Electrician is required to work in the maintenance department of this plant which manufactures antibiotic drugs.

Good wages and some overtime available. Free overalls and safety shoes. Non - contributing pension fund after a qualifying period.

**Telephone the PLANT ENGINEER on 68-0351 for interview.**

**LABORATORY TECHNICAL ASSISTANT**

**Applications are invited for appointment as a Technical Assistant in the Laboratory of our Technical Department.**

Assignment to a 3-shift rotating roster will be made after appropriate training and experience.

Duties involve interesting work on Physical or Chemical testing. Some previous experience in Laboratory procedure, at least as a Physics or Chemistry student, is desirable. Own transport essential.

The rates of pay, excellent pension plan, modern laboratory and equipment combine to make this a very worthwhile appointment.

**Apply in writing to—**
**Mr. J. F. PILBEAM,**
**Employee Relations Manager,**
**or telephone 65-8151 for further particulars.**

**AUSTRALIAN SYNTHETIC RUBBER CO. LTD.**
**MAIDSTONE STREET, ALTONA WEST**

**STENOGRAPHER**

**as Private Secretary to Managing Director of large Australian company with American affiliations opening up new operations Chambers Road, North Altona.**

High salary and assistance with transport possible.

Applicants must be experienced in shorthand and typing.

**Apply to either—**

**GLAS KRAFT (AUSTRALIA) PTY. LTD.**
**CHAMBERS ROAD, NORTH ALTONA**

**or Ring 51-0221, Ext. 313 before 5 p.m. Friday, 17th September.**

**LABORATORY ASSISTANT**
**SHIFT WORKER**

A permanent position is offered a senior male for routine testing in our well-equipped laboratory.

No previous laboratory experience is essential, however, preference will be given to the applicant with some experience.

**Apply to Personnel Officer,**

**JAMES SEYMOUR & COMPANY**
**31 Nelson Place, Williamstown**
**Telephone: 65-6221**

**MOTOR MECHANIC**
**FOR FLEET MAINTENANCE**

Overalls and tools supplied.
Excellent conditions.
Good wages.

**Apply Mr. R. Monagle,**

**DOHERTY'S BAKERIES**
**66 BALLARAT STREET, YARRAVILLE**

**SAFETY/TRAINING OFFICER**

**A position offering wide scope in the accident prevention field is available for a man experienced in the safety and training areas.**

Duties will include initiation and maintenance of accident prevention programming in addition to assistance with operator training.

**Qualifications:** Formal training in safety protection. Experience in T.W.I. techniques desirable. A trade background would be an advantage. Age range 28-45 years. Ability to write good reports is essential.

Salary to be negotiated on basis of experience.

**Apply in writing to—**
**Mr. K. A. BOORER, Personnel Officer,**

**JAMES SEYMOUR & COMPANY**
**31 Nelson Place, Williamstown**

**COOK — GRADE 1 (Female)**
**Age 30-45**

**JAMES SEYMOUR & COMPANY**

**have a vacancy for a Cook who has had Cafeteria experience.**

Our recently completed cafeteria, which provides a full range of meals, is fitted out with the very latest equipment.

Hours of work will be from 7.30 a.m. to 4 p.m.

Wage £17 per week.

**Apply to PERSONNEL OFFICER,**

**31 NELSON PLACE, WILLIAMSTOWN**
**Phone 65-6221**

# CLASSIFIED ADVERTISEMENTS

## WANTED TO SELL

**MERRITT TIMBER & HARDWARE CO.**
**116 PIER STREET, ALTONA.**
**LOOK —**
*Colour* Tinting Machine and Full Range Berger Paint.
S.S. Trough and Steel Cabinet, £14/5/-.

Paving Slabs—Full Range.
Kitchen Cabinets, Made to Order.
Flooring 4½in. 75/- a 100ft. Good Quality.

PAINT, NATIONAL BRAND, GOOD QUALITY, FROM 36/- GALLON.
WALL PAPER—FULL RANGE.

**Phone: 65-8118.**

PRAM, all white, in use only seven months. 7 Boyd St., Altona.

ELECTRIC stove, also one wood stove. Lady's bike. 61 Maidstone St., Altona.

MANURE, delivered loose, in pens, large quantities available. — Apply John Carter, Locke Ave., Werribee.

**BUILDING MATERIALS.**
THIS WEEK'S SPECIAL —
Scantlings, large purchase, 4 x 1½ and 4 x 2, at greatly reduced costs.
S/H trailers good order, from £16.
Trailer loads kindling wood, 25/- delivered.
Step ladders, new, 3 to 8ft., from 38/-.
Extension ladders, new, 8 to 14 ft., £6/10/0.
Wrought iron fly wire doors from £4/19/6.
Half panel wire doors, 47/6 each.
S.S. wash troughs, single £14/17/6, double £32/10/0.
6 ft. S.S. sink, centre bowl, £17.
3¼ flooring, 60/- 100 ft.
Pine architraves, 3" 5 ft., 4" 6 ft.
S/H corr. iron, 6 to 8 ft., 6/- sheet.
S/H 4 x 3 h'wood, 1/- ft.
Good stocks masonite, ply, PVC, garden tools, white trellis. All keenly priced.
Paints, Ezyflo, 32/6 gal. Full range Walpumur.

**J. S. PHILLIPS & CO., 142 MASON STREET, NEWPORT. 391-2074.**

## WORK WANTED

DISTRICT lawns mowed, gardens weeded. Write or call 8 Myrtle Gve., Altona.

## DRIVING SCHOOLS

ALTONA MOTOR SCHOOL, male and female teachers. X2-Holden, Holden Specials, Hydramatic Holden, Morris 1100, VW. 65-6503. After hours, weekends, no extra charge.

**ROTARY HOEING**
MODERN, FAST MACHINE
FREE QUOTE
**Prompt**
**PHONE: 317-9237**

## MISCELLANEOUS

SLOW Combustion Stoves bought, sold, serviced or changed to oil burning. Phone 45-6700.

SAWS sharpened and set at Economy Hardware, 51 Pier Street, Altona.

RADIO and electrical repairs at Economy Furniture, 51 Pier Street, Altona.

**KEYS CUT**
KEYS CUT at Economy Hardware, 51 Pier Street, Altona.

## DEATHS

TWENTYMAN — On Sept. 19 at Altona Hospital, Honorah Jane, of 64 Queen St., Altona, dearly loved wife of the late George Thomas Twentyman, and loved mother of George, Margaret (Maisie), Jack (dec.), Sheila (dec.), Reginald, Leslie, Elsie (Mrs. Gordon), Lillian (Mrs. Groves), Mervyn (Dook) and Peter (dec.), aged 83 years. Devoted nana of Roger and Allan, Barry and Lance, Leslie, Sandra, Garry, Dennis and Mark, Marice and Mary (dec.), Richard, Michael and Paul, Karen and Peter, great-grandmother of Heather and Kim. Also fond daughters-in-law Ann, Ethel (dec.), Pat and Ilma and sons-in-law Harry, Jack and Dick.
"The mother we loved so dearly,
The mother who always cared
Lay in God's keeping
Till we meet you there.
Rest in Peace."

TWENTYMAN, Honorah Jane — Very dear friend of Nickels family. Old friends reunited. My second Mum. "Forever in my heart." Inserted by Ida.

TWENTYMAN, Nora (Mrs.) — Dear friend of Lilian, Ivy and Joan Duke.
"And ye shall find rest to your souls, for my yoke is sweet and my burden light." R.I.P.

TWENTYMAN — In fond memory of a wonderful patron. Altona Tennis Club.

## ENGAGEMENTS

KNOESTER - KEEN — Mr. and Mrs. Peter Knoester, of Lot 49, Heaths Rd., Werribee are happy to announce the engagement of their eldest daughter Henny Johanne to Burris William, eldest son of Mr. and Mrs. W. Keen, of 66 Queen St., Altona.

## LOST

SMALL terrier pup, black with tan marking, near North Williamstown Station. Sick child's pet. Good reward. 3 Castle St., Nth. Williamstown.

## USED CARS

WRECKING 1947 Pontiac, £25 as it stands or will sell parts. Contact 3 First Ave., Altona North. 391-4317.

1960 TRIUMPH Herald, very clean, mech. perfect full 12 mths. reg., R.W.C. Ideal ladies car. £285. 24-26 Pier St., Altona, 398-1256. A.H. 20 Upton St., Altona. 398-1307.

1954 HILLMAN. Goes well, tidy condition. £79. 24-26 Pier St., Altona. 398-1256. A.H. 20 Upton St., Altona, 398-1307.

1954 FORD Popular Ute. Very clean, excellent goer, full 12 mths. reg., R.W.C., £95. 24-26 Pier St., Altona, 398-1256. A.H. 20 Upton St., Altona, 398-1307.

1955 MORRIS Oxford. Excell. condition throughout, RWC. £195. 24-26 Pier St., Altona, 398-1256. A.H. 20 Upton St., Altona. 398-1307.

1958 MORRIS Minor 1000. Very tidy, mech. very good. Ideal lady's car, R.W.C. £245. 24-26 Pier St., Altona, 398-1256. A.H. 20 Upton St., Altona. 398-1307.

1954 FORD Zephyr. Recond. motor, R.W.C., radio, very clean condition. £165. 24-26 Pier St., Altona, 398-1256. A.H. 20 Upton St., Altona, 398-1307.

1951 MORRIS Minor Hilite. Very tidy, mech. excel. Ideal lady's car. R.W.C. 12 St., Altona. 398-1256. A.H. mths. reg. £145. 24-26 Pier 20 Upton St., Altona, 398-1307.

1961 MORRIS Major excel. condition, long reg., R.W.C. Very clean throughout. £395. 24-26 Pier St., Altona, 398-1256. A.H. 20 Upton St., Altona. 398-1307.

## CHILDREN MINDED

CHILD MINDED. Excellent references. Near corner Blackshaws and Millers Roads. 314-9787.

## BIRTHS

YOUNG (Pascoe) — On Sept. 15, to Beryl and Ernie, a son, Christopher Andrew. Both well. Best thanks to Dr. Leyden and Sister Smith, Altona.

NICHOLSON (Gadsden) — Coral and Brian are happy to announce the birth of their first child, a girl (Susan Eileen), at Traralgon District Hospital on Sept. 19.

## THANKS

HUNT — Mrs. D. Hunt and family wish to thank Dr. Frajman and staff at Altona Clinic also Sister Merritt, for their kind attention during my beloved husband's long illness.

JONES — Mr. and Mrs. J. Harper wish to thank all friends and neighbours for their cards and kind sympathy in their recent sad bereavement.

## TO LET

FURNISHED double bedroom, use of all conveniences. Telephone 398-1148 after 6 and weekends.

S.C. FLAT, single bedroom, carport. All mod. cons. Altona area. £9 per week. Enquiries 311-1666 bus. hrs.

## BOARD WANTED

YOUNG MAN requires board. Breakfast only. Apply P.G., Star Office.

## WANTED TO BUY

SURFBOARDS (2), not less 10ft. Price, etc., H., c/o Star Office.

BICYCLE for small boy or girl not full size, not too expensive. Phone 87-2222.

## FOR HIRE

CONCRETE Mixers (elec.). 13 Mulga St., Altona.

**ROBERT'S NURSERIES**
**17 DOUGLAS PARADE, WILLIAMSTOWN.**
**65-5066.**
SEMI-ADVANCED AND WELL ESTABLISHED TREES AND SHRUBS FOR ALTONA CONDITIONS SEEDLINGS. FULL VARIETY.
FREE DELIVERY

**IF YOU WANT YOUR DRIVING LICENCE**
**TEL.: 317-9168**
**"YOU'LL BE SO GLAD YOU DID"**
**KEN'S MOTOR SCHOOL**

For all your Life, Fire Motor Vehicle and General Insurance problems Contact
**EVEREST SECRETARIAT**
Local Agency for Eagle Star Ins. Co. Ltd.
**49 CIVIC PARADE, ALTONA.**
**Phone: 398-1089.**
**A.H.: 306-5479.**

**Quality Offset Printing**
Enquire—
**E. Parkinson**
158 Bladin St., Laverton
or Ring 51-1291 during office hours.

**FOR SALE**
**MANURE**
**COW & POULTRY**
**from £1 a yd. delivered.**
**Ring 65-8832**

**BRICKLAYER**
**NORM CHARLES**
Specialising in Garages, Fences, Chimneys, Castlemaine Stone Fireplaces and any other small jobs.
All types of concreting.
prompt efficient service
For free quote and telephone 311-3215.

**MADAM MAWER'S SCHOOL**
Piano playing, piano accordian, electric chord organ and pop singing. Full particulars may be obtained by phoning 391-1667 9-11 a.m. and 7-9 p.m.. Children and adults catered for. Fees payable by lesson or in advance if desired.
Private tuition.

**HOW TO SAVE ON YOUR INCOME TAX**
Income Tax deductions on all medicines are allowable as taxation deductions only when purchased from your chemist. To help you take advantage of this money-saving concession your Amcal Chemist will supply, free of charge, a Taxation Saving Card. Start now with the new financial year to record your deductible purchases and save £'s on your income tax—all prescriptions, surgical dressings, A.P.C.'s, Aspirin, cough mixtures, antiseptics, ointments, tonics, in fact all medicines, are deductible items providing they are purchased from your chemist. When you think of medicines think of your Amcal Chemist.
**IAN HERBERT**
**YOUR AMCAL CHEMIST**
**76 Pier Street, Altona.**
**Telephone: 65-8830.**

**GERARD BABY CARRIAGES**
129 NELSON PLACE, WILLIAMSTOWN.
**For all Baby Needs**
Bargains in new and renovated prams, pusher's, etc. All nursery accessories, renovations and repair.

**TRAILERS**
Trailers, all types, stock models or built to your order.
Electric welding done on your own premises if required.
19 GOBLE STREET LAVERTON.

**SLEEPOUTS**
Wired to house, complete job. 10ft. x 8ft., £155; 10 x 10, £170; 12 x 10, £185; 15 x 10, £225; 18 x 10, £255.
Rooms attached. Ring 7181 ask for Hurstbridge 171. M. Thorsen, Flat Rock Road, Hurstbridge.

**CARPENTERS**
**Phone 68-5053**
For quick attention to Alterations, Renovations and Extensions.

**INVOICE CLERK — FEMALE**
We have a vacancy in our Invoicing Department for a female clerk.
Applicants must be speedy and accurate with figure work and it is also desirable that they have some knowledge of typing.
Salary will be paid in accordance with experience and ability. Five day 35-hour week. Profit sharing scheme.
Please apply NUGGET DIVISION,
**RECKITT & COLMAN PTY. LTD.**
16 Morris Street, Williamstown — 63-6324

**Why you should choose a HECLA Electric Blanket**

1. Hecla blankets have all the features you want—safe, positive heat control . . . switch can be re-set in the dark . . . low or extra low voltage . . . dual or single controls.
2. Makes good sense to buy from the electrical people with 65 years experience.
3. Nice to choose from the biggest range, too. Double or single bed styles, pink or blue pure wool, guaranteed for 12 months.

Available from—
**G. C. O'CONNOR**
**103 PIER STREET, ALTONA**
**Phone 65-8689**

HVD39
So right!
in town and country

Tough long wearing Ruralenes styled in the modern manner. In a blend of 65% wool and 35% Terylene.
HV Ruralenes are the perfect all purpose trouser, smart enough for any social occasion — tough enough for any outdoor task.

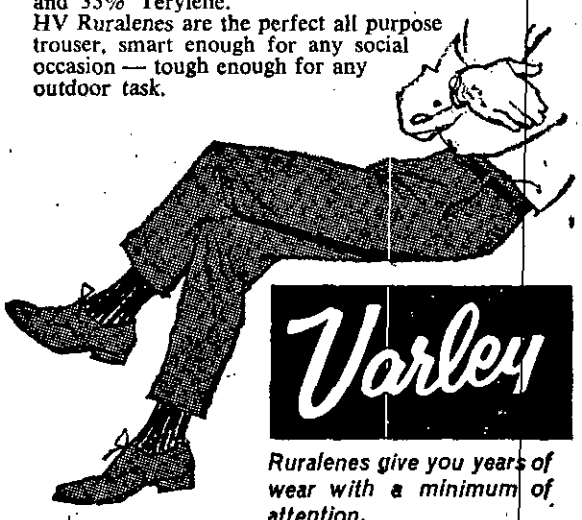


*Ruralenes give you years of wear with a minimum of attention.*

THE MEN'S SLACKS WOMEN ADMIRE
**FRANK'S MEN'S & BOYS' WEAR**
**80 PIER STREET, ALTONA — Phone 65-8940**

# PLUMBER

(Licensed M.M.B.W.)

SEWERAGE
SEPTIC TANKS
GENERAL PLUMBING
HOT AND COLD WATER INSTALLATION

**Bruce Jobling**

76 MAIDSTONE STREET, ALTONA.
398-1280. PHONE 398-1280.



THE REAL ESTATE AND STOCK INSTITUTE OF VICTORIA

# H. C. KIM

AUCTIONEER AND REAL ESTATE AGENT

86 RAILWAY STREET, ALTONA

Telephones: 65-8904. After Hours: 65-5974.

**ALTONA**
Queen Street. Old style 3 bedroom W.B. in good condition. Large site 76' x 150' suitable for development. Purchase price £4000 o.n.o.

**ALTONA**
Est. modern B.V. home of 3 bedrooms, etc. Excellent floor coverings, blinds, curtains, etc. Septic sewer. D/Garage. Two minutes from shops and beach. Personal enquiries.

**ALTONA**
Investment. Semi-modern home divided into two S.C. flats. Garage and bungalow. Land 67' x 140' and located in the best area. Personal enquiries only.

**ALTONA**
Old style home in fair condition on the best part of Esplanade. Large site. Personal enquiries only.

**ALTONA**
Modern 3-year-old est. W.B. home of 3 bedrooms, etc. Excellent position. Priced right at £4800 o.n.o Transferable 1st mortgage loan available.

**ALTONA**
New Brick Veneers available from £5500.

**SEAHOLME**
Est. spacious executive type home of 3 bedrooms, dining room, etc. Particularly well fitted and appointed. Close to transport, schools, beach and shops. Good residential area. Further particulars on personal inquiry.

**NORTH ALTONA**
Est. Brick Veneers. Close to Blackshaws Road. Purchase price £5700. 1st mortgage loan available.

**SEAHOLME**
2 bedroom B.V. home. Plenty of built-in cupboards and robes. Garage. Close to beach and station.

**LAND LAND LAND**
CHECK OUR LISTINGS FOR DEVELOPMENT, BUSINESS AND RESIDENTIAL LAND AND RURAL INVESTMENTS.



# R. Logan Co. Pty. Limited

**58 PIER STREET, ALTONA**
Telephone 65-8941

**1 BORRACK SQUARE, ALTONA NORTH**
Telephone 391-2650

**ALTONA — £4500**
In select position corner of Queen Street and Rose Street, modern home in very good order, featuring 3 bedrooms, lounge, kitchen, bathroom and laundry, garage. Very reasonable price of £4500 including many extras.

**ALTONA — £4500**
Choice of 2 new W.B. homes built on large blocks by experienced builders. Each contains 3 bedrooms, big loungeroom and kitchen with ample cupboards, fully tiled bathroom and laundry-family room. Polished floors, double drive and fully fenced. A terrific buy at £4500.

**ALTONA**
Brand new ranch style B.V. situated on made road, 3 bedroom, lounge, kitchen, lovely bathroom, laundry and septic sewer. Price only £5200.

**ALTONA**
Two adjacent new B.V. homes. Each comprising 3 bedrooms, large lounge, kitchen, bathroom with shower recess and laundry. Both houses have double drives, brick front fences, wrought iron, etc. Situated on made road. Price £5400 and £5500.

**NORTH ALTONA—Millers Rd.**
Good position. An attractive 3 bedroom B.V., polished floors, shower recess and many extras. Bargain £6000.

**NORTH ALTONA**
Established modern W.B. only 2½ years old. Featuring 3 bedrooms, lounge, kitchen, bathroom, etc. Double garage with concrete floor, nice garden. Road and footpath is made. Price £5350.

**NORTH ALTONA**
Brand new W.B. comprising 3 bedrooms, lounge, kitchen and bathroom. 1 min. from bus and trains. £4150. Finance arranged.

**NORTH ALTONA**
T.F.B.V. comprising 3 bedrooms, lounge, kitchen, bathroom, with shower recess, laundry, H.W.S., concrete paths, fences. Price includes roads and footpaths. Close to schools, shops and bus. Price £6000. Finance arranged.

**LAND LAND LAND**
**LAVERTON**
A few choice investment blocks from £375.

**NORTH ALTONA**
Mills Street, £1050.


C. OF E. BASKETBALL ASSOCIATION

# YOUTH CLUB WINS BASKETBALL PREMIERSHIP

**The undefeated No. 1 team from the Altona Youth Club defeated Port United 42-18 in the B Grade basketball grand final last Monday night.**

**As a result the team will be advanced from B grade to A grade — the highest grade in the Association.**

This is a deserved honour for the team which was undefeated throughout the season —a feat that has been rarely, if ever, equalled.

Both teams in the grand final started nervously and scores at half time were 14-11.

**In the second half Altona drew away and when victory appeared certain Altona gave everything they had to come out easy winners. In the last five minutes Altona scored 12 points.**

Goal scorers were Davis (6), Johnson (9), Marcaevicz (4), Wagener (7), Stirling (4), Brodi (4), Rattray (6), Karpinski (2). All players scored.

**The No. 2 team were defeated in the grand final by Ashburton, 27-35.**

Owing to transport difficulties Altona commenced play with only four men. With the bad start Altona were down half-time 17-11 and while they held their own for part of the second half the leeway was too great.

The defeat of the second team means they will not achieve automatic elevation from D to C grade. It will depend on the showing they make against Hawthorn of C grade in a competition match which will be played next Monday, Sept. 27, at 8.20 p.m. on No. 8 court, Albert Park.

The achievement of the basketballers is noteworthy in view of the fact that there are no standard facilities for basketball players in Altona.

Practice is done at the Altona Youth Hall but these courts, though good, are but one-third of match size. A full sized basketball court of accepted standard is wanted in Altona.

## VISITOR FROM SCOTLAND

Mr. William Courtney has arrived from Scotland for a holiday in Altona. He is staying with his sister and brother-in-law, Margaret and George McCallum, of Stirling Avenue, Seaholme.

His son, also named William, has been here for some time.

Both are at present awaiting the the arrival of Miss Edith Walls from Scotland. The father is hoping it will be before the time of his departure so that he will be able to be present at the marriage of his son to Miss Walls.

## W.F.D.C.A.

Persons desirous of umpiring in the Williamstown Footscray District Cricket Association are invited to attend the Umpires' Annual Meeting to be held on THURSDAY, SEPTEMBER 30 1965, in the Newport Library Hall, Mason St., Newport, at 8 p.m.

Hours of play 1.30 p.m. to 5.45 p.m. Fee, 40/-.

For further particulars ring L. Chandler 39-3537.

L. A. CHANDLER,
Hon. Sec.

## Kooringal Golf Notes

Saturday's stroke results are as follows: A Grade: M. Thomson, net 74 (8). B Grade: C. Reay, net 69 (15). C Grade: P. Barclay, net 72 (18).

Sunday's bogey resulted in a win for R. Patton, 5 up (6), from K. Hayes, 3 up (6).

Associates' bogey event was won by Mrs. E. Walker, 1 up, on a count back from Mrs. P. Madigan.

Another hole-in-one over the weekend. This time by our old friend Bill May. Congratulations to Bill.

Next Saturday is the second round of the C Grade championship and don't forget the Mixed Foursomes on Sunday.

### Associates

Tuesday, Sept. 21, 18-holes Stroke:

Medal: Mrs. N. Gibbs (18), 71 net.

B Grade: Mrs. M. Murphy (32), 76 net.

Putting: Mrs. M. Deller 28 putts, on a count back from Mrs. E. Fadam.

## Avon Beauty Night

The Avon Beauty Night to have been held this Friday night at the Seaholme Pre-School Centre in Parkside Crescent has been postponed to a later date. It will now be held on Friday, October 8.

## Altona N. Youth Club Ladies' Auxiliary

Altona North Youth Club Ladies' Auxiliary is holding a social afternoon on Tuesday, September 29, 1.30 p.m. at Marion Street Hall. Donation 3/-. Everyone welcome.

Fancy Dress Ball on October 1. 7/6 family ticket, 2/- children. Prizes for all ages.

## Central Altona F.C. Prize-winners

Results of Special Effort:

First: Ticket 1549, Kelvin Rogash, 1 Netta Street, West Newport.

Second: Ticket 1531, S. Walsh, c/o 1 Nette Street, West Newport.

Third: Ticket 1191, Mr. E. F. Praed, 18 Fowlers Crescent, West Newport.

Fourth: 1991, Joan Gatt, 60 Fourth Avenue, Altona North.

**Western Suburbs Protestant Churches Cricket Association**

requires

**UMPIRES**

for

**Saturday Afternoon, 3¾ hours — 35/-.**
**Saturday Morning, 2¾ hours — 26/-.**

V.J.C.U. conditions.

**Interested persons apply:**
C. DUNN, Hon. Sec.,
344 Francis Street,
Yarraville.
Phone 314-6139.


# SPECIALS THIS WEEK

WHEEL TRIMS, Holden & Falcon ... 39/11 Set 4
WINDSCREEN WASHER SETS—
Fit any make ... 39/6
CHAMOIS, LARGE ... only 15/6 each
CIGARETTE RACKS ... 5/6 each
WIBROC EXTENSION MIRRORS ... 39/6 each
WEATHERMASTER TORCHES ... 25/- each
HOLDEN POINTS ... 11/6 each
SIDCHROME WHEELMASTERS ... 20/- each
VALVE GRIND SETS ... 39/6
CHAMPION SPARK PLUGS ... 8/3 each
GOODYEAR NEW TYRES — Terms Available
GOODYEAR STOCK RECAPS
GOODYEAR NEW TUBES

Call in and inspect our fine range of Selected Family Cars — priced to suit your pocket.

**Harry Reynolds' USED CARS**

26 PIER STREET, ALTONA.
ONE DOOR FROM T.A.B.
Phone 398-1256. A.H., 398-1307



## — AUCTION —

SATURDAY, 9th OCTOBER, at 2 p.m.
(OR PRIVATE SALE NOW)
On the Property
95 Civic Parade, Altona

**MODERN TIMBER HOME**

Comprising 3 bedrooms, loungeroom (Convair with double speed fan in tiled recess), B.I. bookshelves, kitchen-dinette, electric stove, S.S.S., B.I.C.'s, bathroom with separate shower recess, electric H.W.S., internal septic toilet. Brick garage, R.C.L.

VACANT POSSESSION

Property in excellent condition with w-w carpets, Ven. blinds, light fittings, Insulwool insulated, phone connected. Close train, bus, shops, schools.

TERMS: 10% Deposit. Balance 60 Days.
Finance Available.

Further details—

**FARNBACH, BURNHAM & CO.**
49 IRVING STREET, FOOTSCRAY. 68-1344
After Hours: Ern Basford—37-2323



LAND — ALTONA — CIVIC PARADE
HOME SITE 58' x 148'

Clean level site, part fenced. Probably one of the best blocks in the town. £2000 full price includes roads and footpaths.

COMPTON & GREEN, R.E.S.I., 27 Ferguson Street, Williamstown. Phone 65-6961, A.H. 65-6434.



## — AUCTION —

SATURDAY, 16th OCTOBER, at 3 p.m.
(OR PRIVATE SALE NOW)
On the Property
3 Parkside Crescent, Seaholme

**ATTRACTIVE T.F. TIMBER HOME ON BRICK FOUNDATION**

Comprising 3 bedrooms, large lounge room (Wonderheat fire), kitchen, electric stove, S.S. sink, B.I.C.'s, bathroom with separate shower recess, E.H.W.S., floor coverings, venetian blinds, curtains, light fittings, strip heaters, R.C.L. brick garage (with power connected).

IMMEDIATE VACANT POSSESSION

Excellent position, 5 minutes to station, shops and school. View of sea front, opp. kindergarten.

TERMS: 10% Deposit. Balance 30 Days.
Finance Available.

Further details—

**FARNBACH, BURNHAM & CO.**
49 IRVING STREET, FOOTSCRAY. 68-1344
After Hours: Ern Basford—37-2323